

ASHLAWN ELEMENTARY SCHOOL



ASHLAWN ELEMENTARY SCHOOL



NOTE: Further analysis is warranted to determine cost benefit of expanding existing school and renovating, versus replacing school with new 3 story building in this location

- NOTES:
- REQUIRED PARKING: 87
 - PROPOSED PARKING: 103 (80 EXISTING)
 - PLAY AREA EXCEEDS APS ED SPEC OF 8000 SF
- SCALE 1: 100

ASHLAWN ELEMENTARY SCHOOL

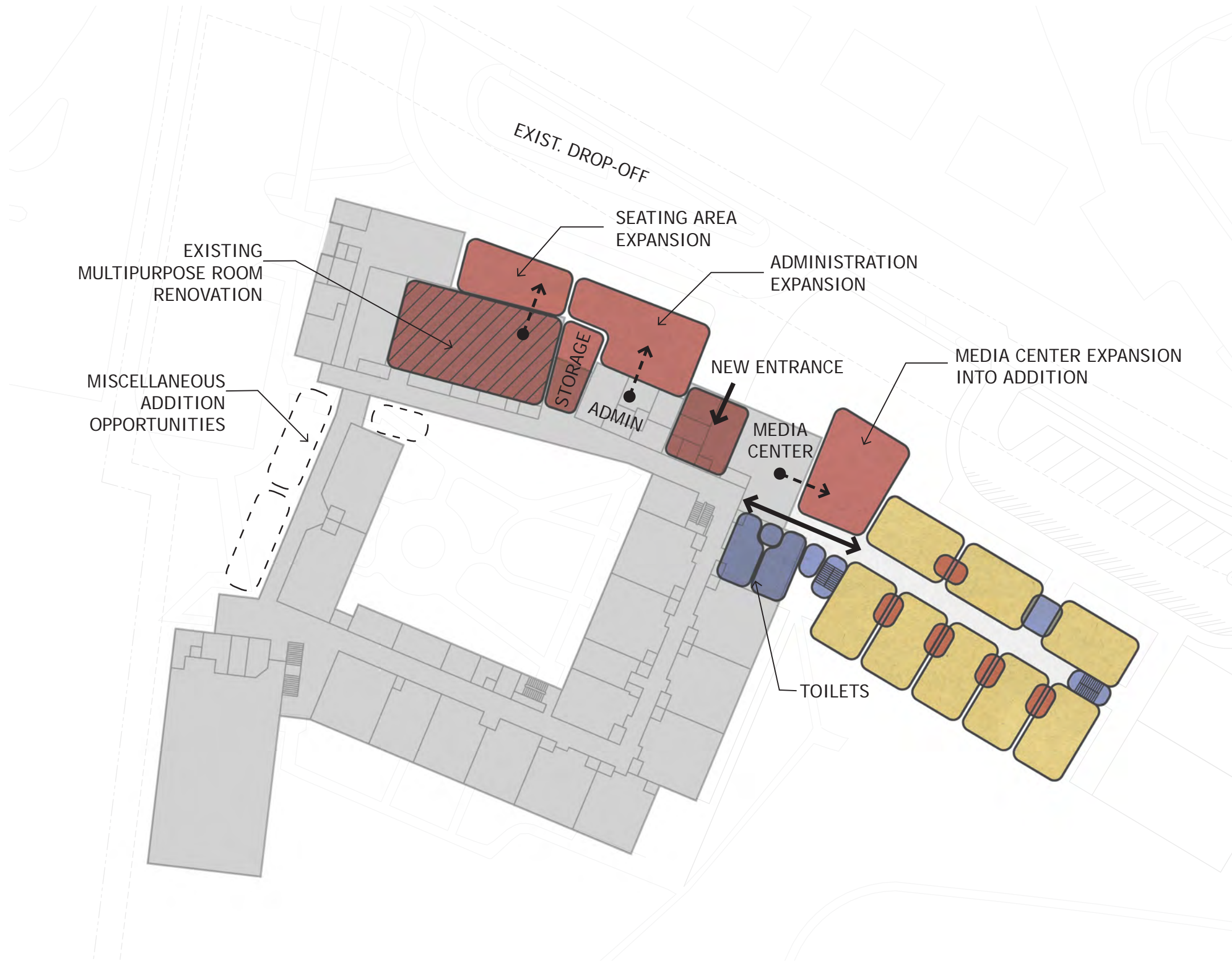

CLASSROOM	CORE + SUPPORT	SERVICES
-----------	----------------	----------

NOTES:

- THREE STORY ADDITION, 24 CLASSROOMS & 1 MUSIC ROOM
- 40,000 SF TOTAL, AND 7000 SF RENOVATION
- EXPANSION OF MULTIPURPOSE ROOM, MEDIA CENTER, & ADMINISTRATION
- RENOVATION OF EXISTING MULTIPURPOSE ROOM
- NEW TOILET CORE IN BACK-FILLED SPACE
- EXPANDED AND RELOCATED PARKING
- EXTEND EXISTING CIRCULATION AXIS FOR COHERENT DESIGN
- RELOCATE BLACKTOP PLAY AREA

SCALE 1: 50

ASHLAWN ELEMENTARY SCHOOL

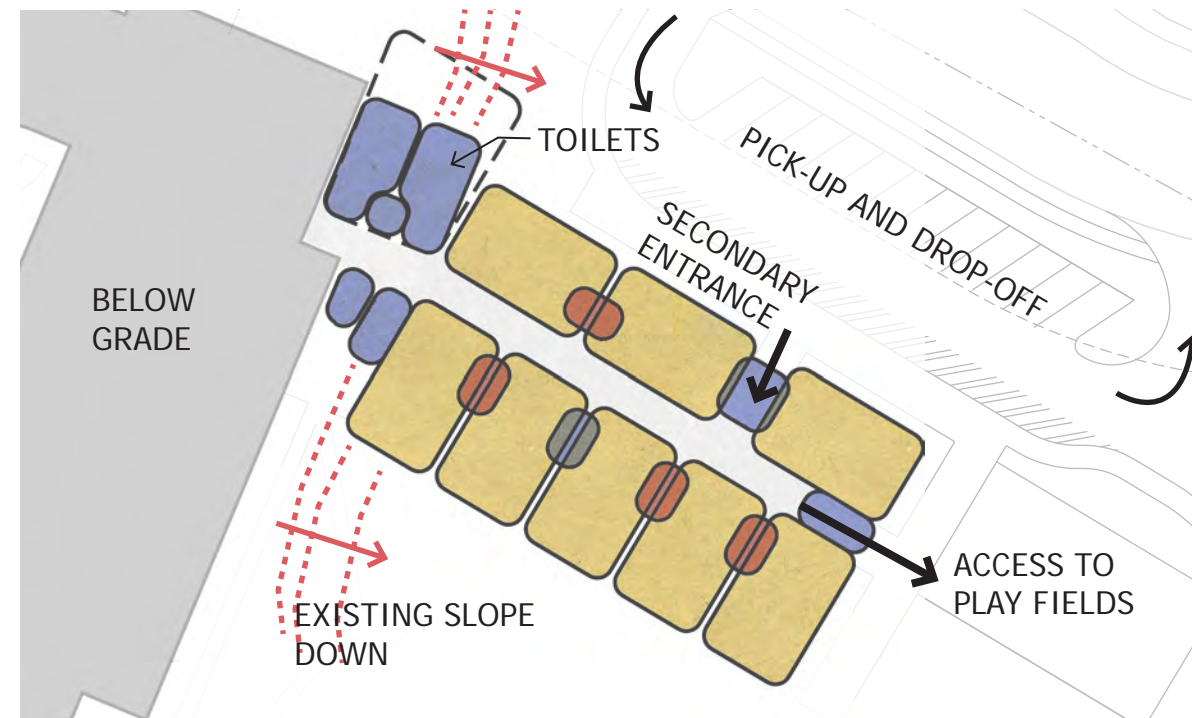

LOWER LEVEL PLAN

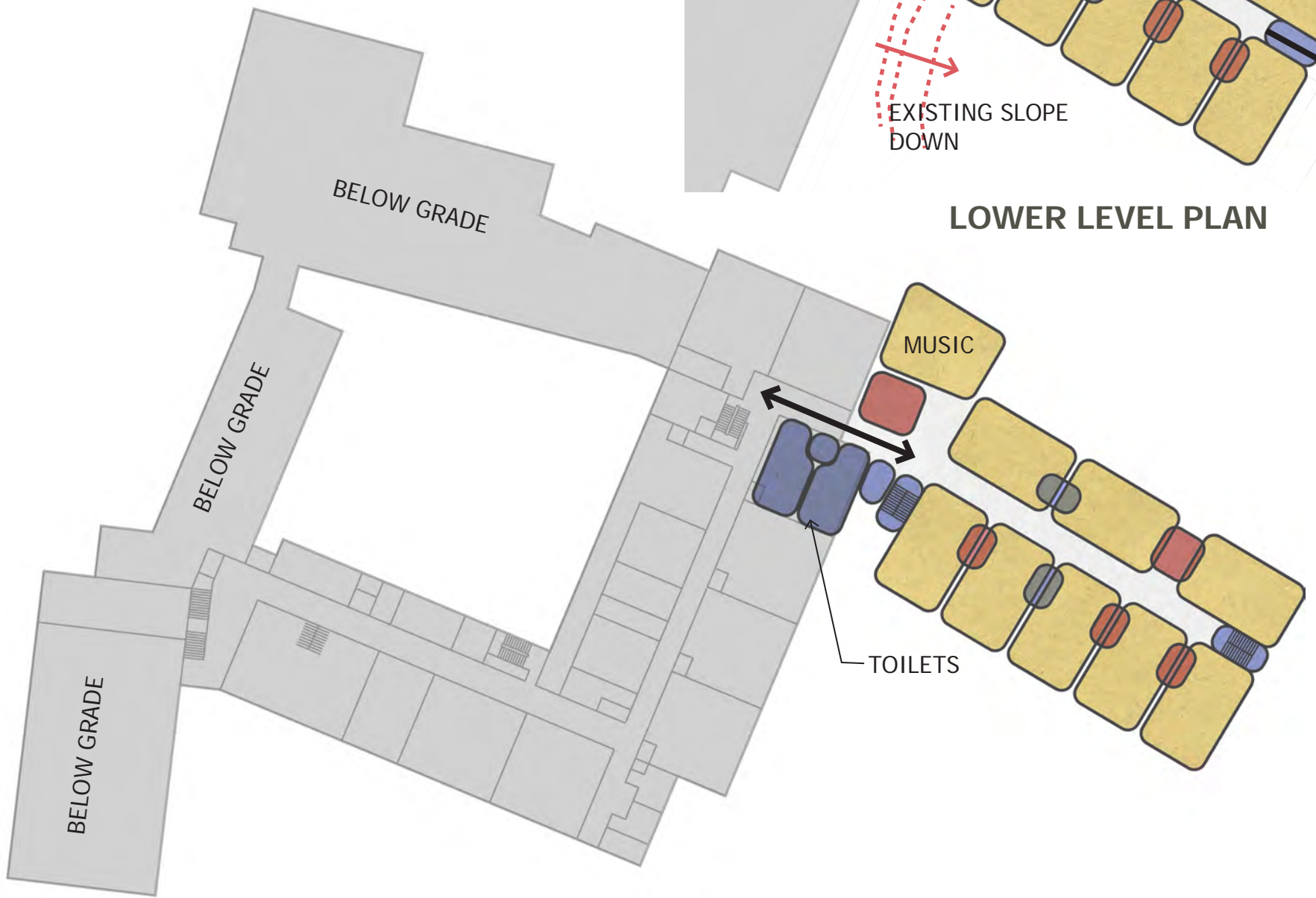

MIDDLE LEVEL PLAN

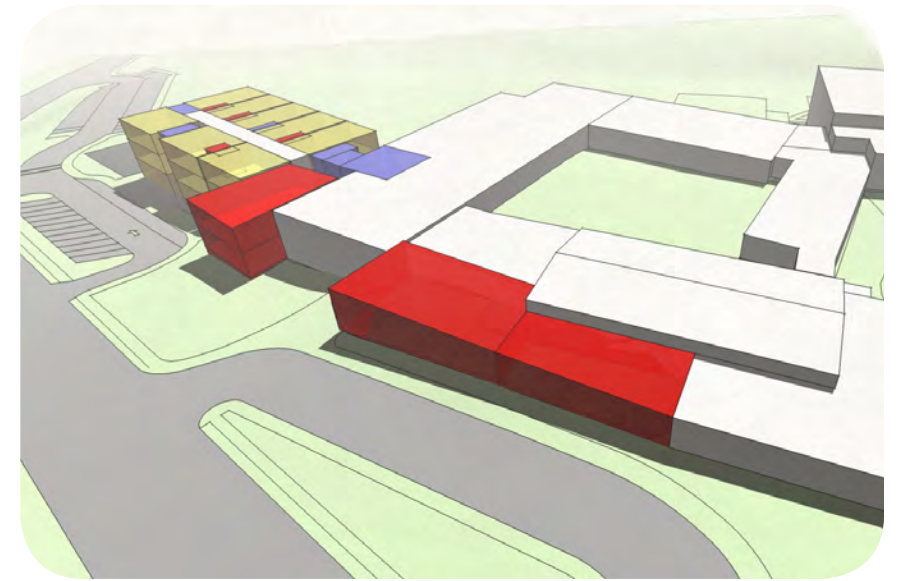
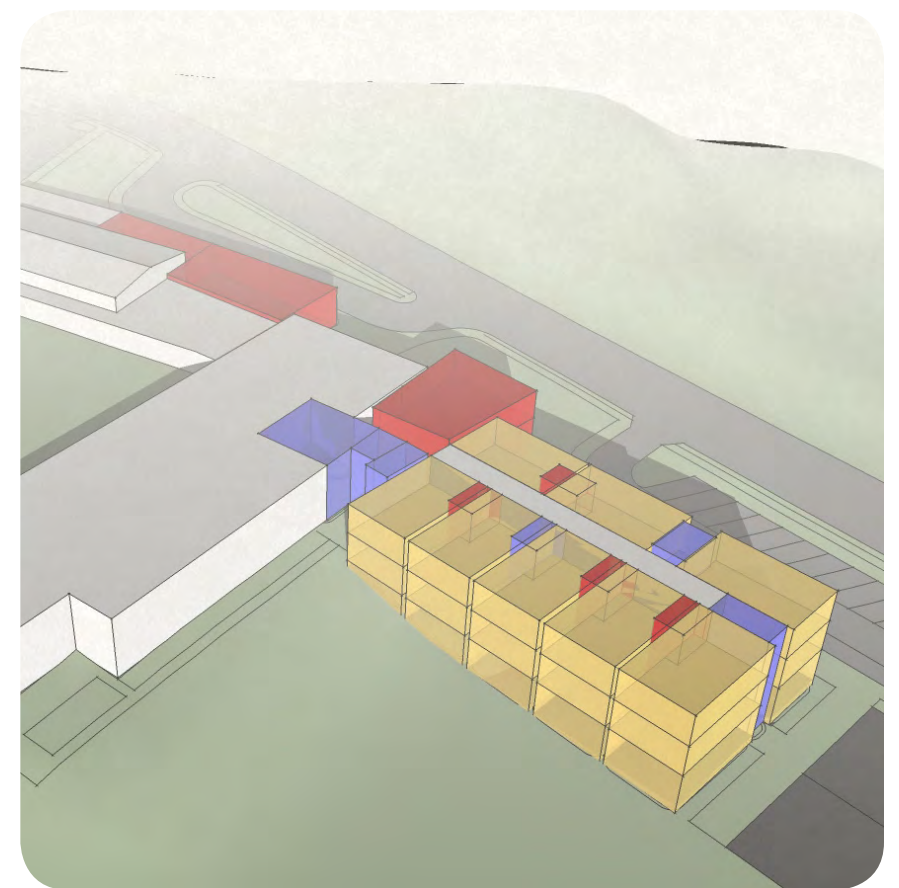

CLASSROOM	CORE + SUPPORT	SERVICES
SCALE 1: 50		
N		