

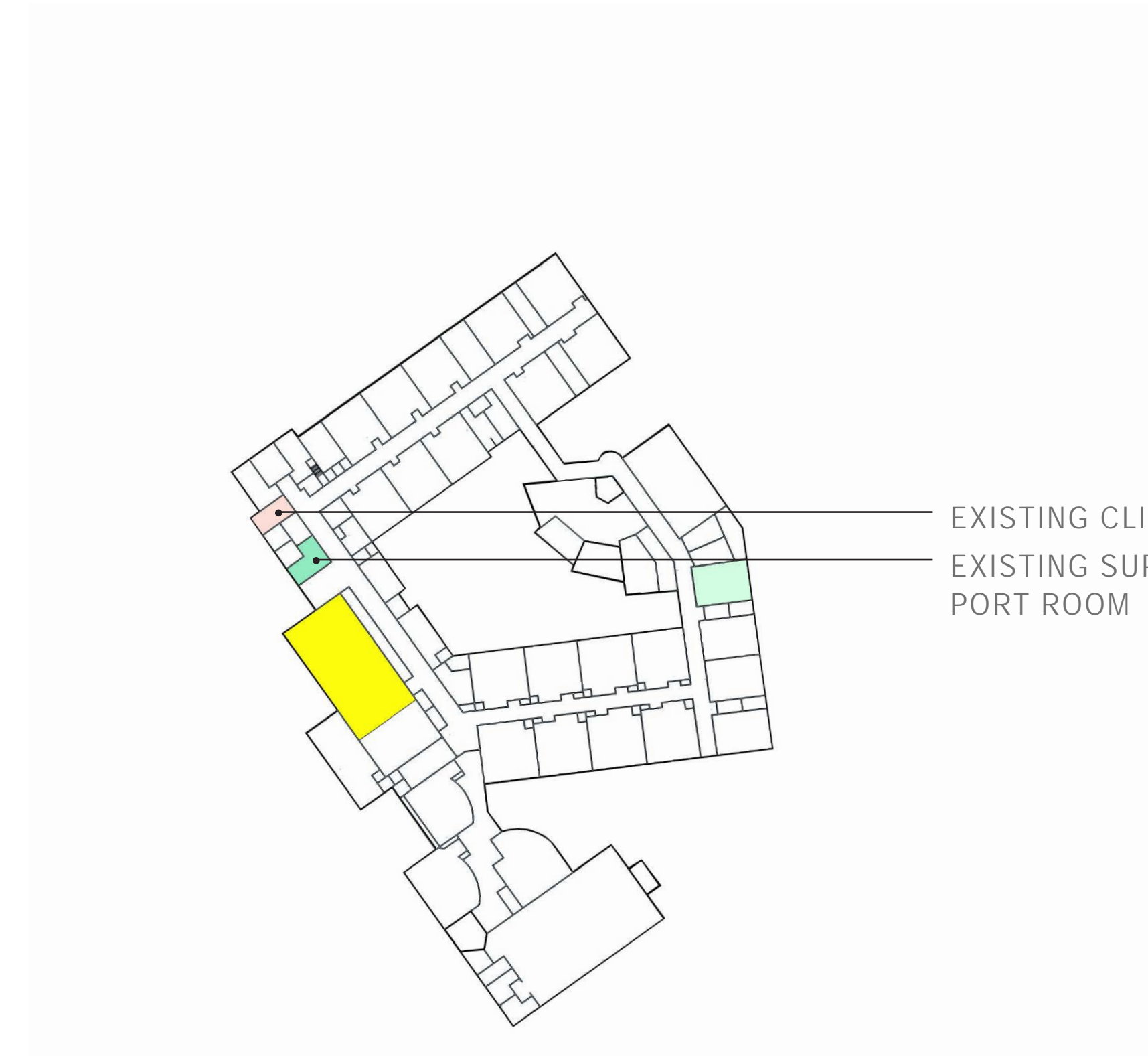

- RPA LINE
- EXISTING PLAYGROUND
- MAIN ENTRANCE
- SITE BOUNDARY
- EXISTING 'WETLANDS'

1" = 100'  
SITE PLAN



- EXISTING CLINIC
- EXISTING SUP-  
PORT ROOM

1" = 50'  
EXISTING CONDITION



This solution proposes to add a multi-story addition to the east, extending the existing diagram of perimeter classrooms oriented north and south. In general (and as at Randolph, Barcroft and ATS) we recommend that upper elementary uses get assigned to the second floor of the addition, so that primary classrooms can remain on the first floor with grade-level egress.

The proposed classroom addition is set back a bit from the existing south façade, which seems appropriate given the single-story nature of the existing school. The existing courtyard and recent site improvements are untouched. This addition attempts to avoid disturbing existing exterior improvements. Play spaces would have to be relocated and improved.

We also propose a discreet addition at the cafeteria to add dining space, improve the kitchen facilities, or both.

Internally, a bit of additional space is opened for administrative suite expansion allowing the clinic to return to its rightful place adjacent to the front offices.

We believe that the current amount of parking on site is adequate

## Pros/Cons

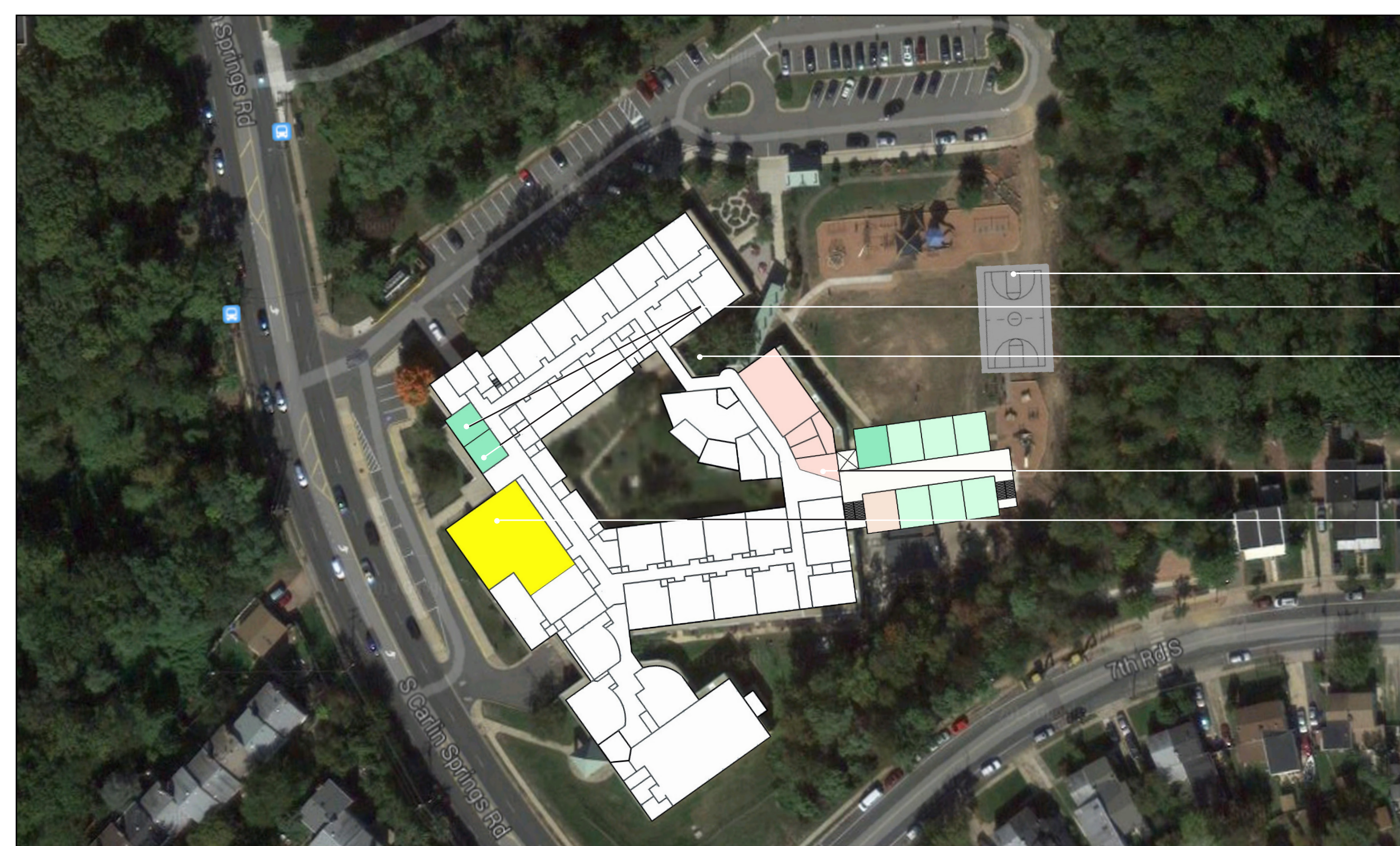

- NEW HARDSCAPE
- NEW SUPPORT ROOMS
- MAIN ENTRANCE
- RELOCATED CLINIC
- ENLARGED MULTIPURPOSE ROOM

1" = 50'  
FLOOR ONE

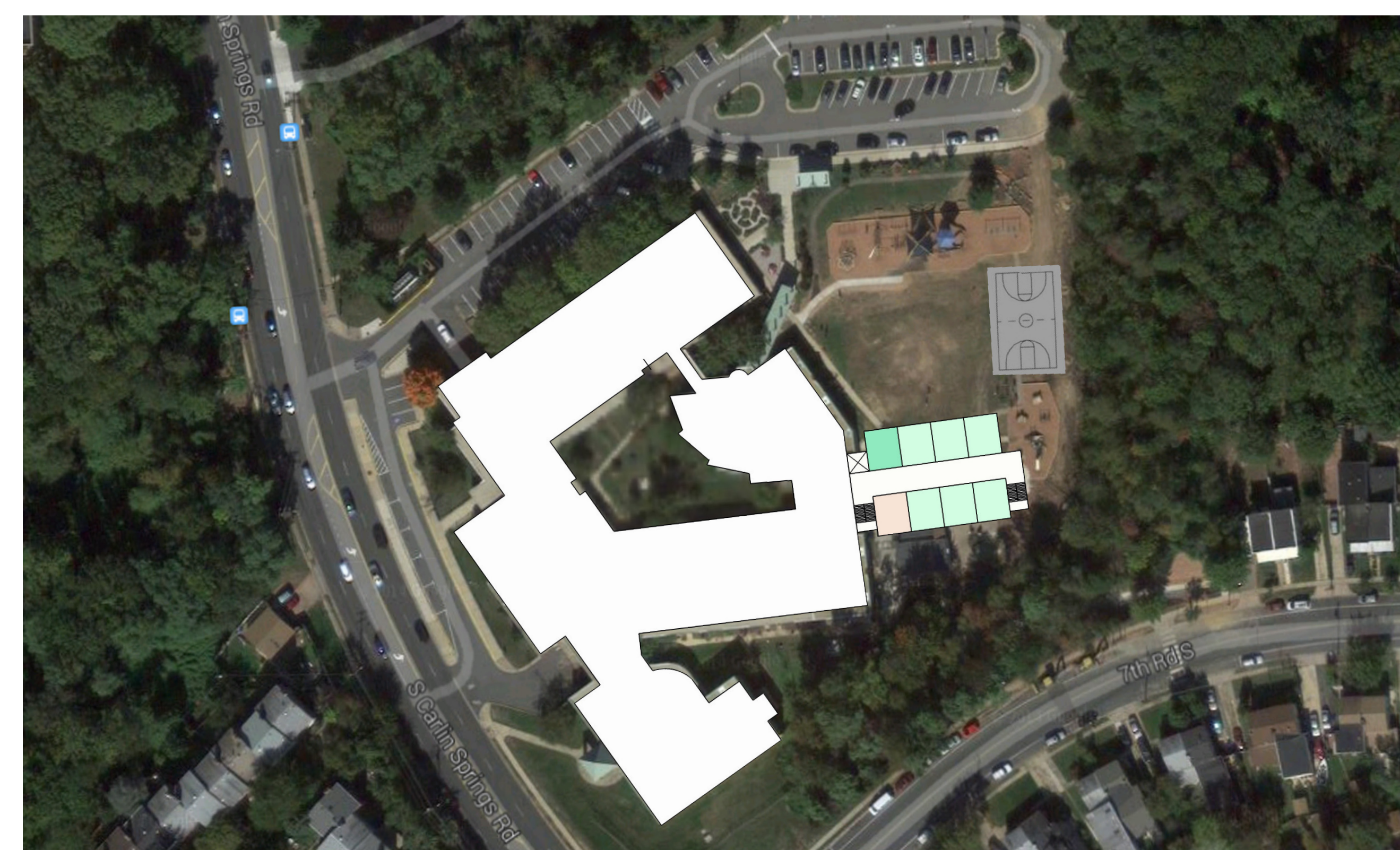

1" = 50'  
FLOORS TWO AND THREE



- CIRCULATION
- STORAGE/CUST.
- BATHROOMS
- MECHANICAL
- ACADEMIC
- RESOURCE/SUPPORT
- LAB/STUDIO
- INFORMAL/FLEX
- GYM
- LOCKER
- PERFORMANCE ART
- LIBRARY
- DINING / KITCHEN
- FITNESS
- ADMINISTRATION