



The New Elementary School at the Reed Site Community Update (November 2019)

Completed tasks:

- Installation of Erosion and Sediment control facilities
- Cutting and capping of existing building systems
- Salvage of existing building equipment to be re-used
- Installation of construction entrance and exit points
- Installation of temporary staircase to Washington Blvd.
- Installation of a temporary wall in the shared corridor
- Installation of temporary construction worker parking on site
- Relocation of existing pebble shed

Ongoing Tasks:

- Pre-Construction coordination meetings
- Existing interior building demolition
- Site demolition: removal of site elements
- Installation of temporary site facilities and controls
- Geothermal well installation behind the library

Construction activities this & next month:

- Mobilization to site by additional trades
- Completion of building demolition
- Installation of temporary facilities on site, Construction trailers
- Excavation for underground utility systems
- Ongoing coordination with the library

Important Community Notices / Schedule related activities:

- **Important:** The site is now an active construction zone. The public should no longer be accessing the site.
- **Important:** Library parking is now off 18th & Madison Street. The 18th Street parking is for construction only.



Interior Demolition:

- Sorting of demolished sheet metal
- Demolition of flooring materials
- Demolition of interior building systems





Nov 19, 2019 8:01:25 AM



Nov 19, 2019 8:28:15 AM



Nov 19, 2019 8:15:22 AM

Relocation of the
existing pebble storage
shed on site



Nov 19, 2019 1:15:52 PM



Nov 19, 2019 1:16:17 PM



- Installation of Erosion and Sediment control facilities
- Demolition of existing playground structures





Building and Site Demolition



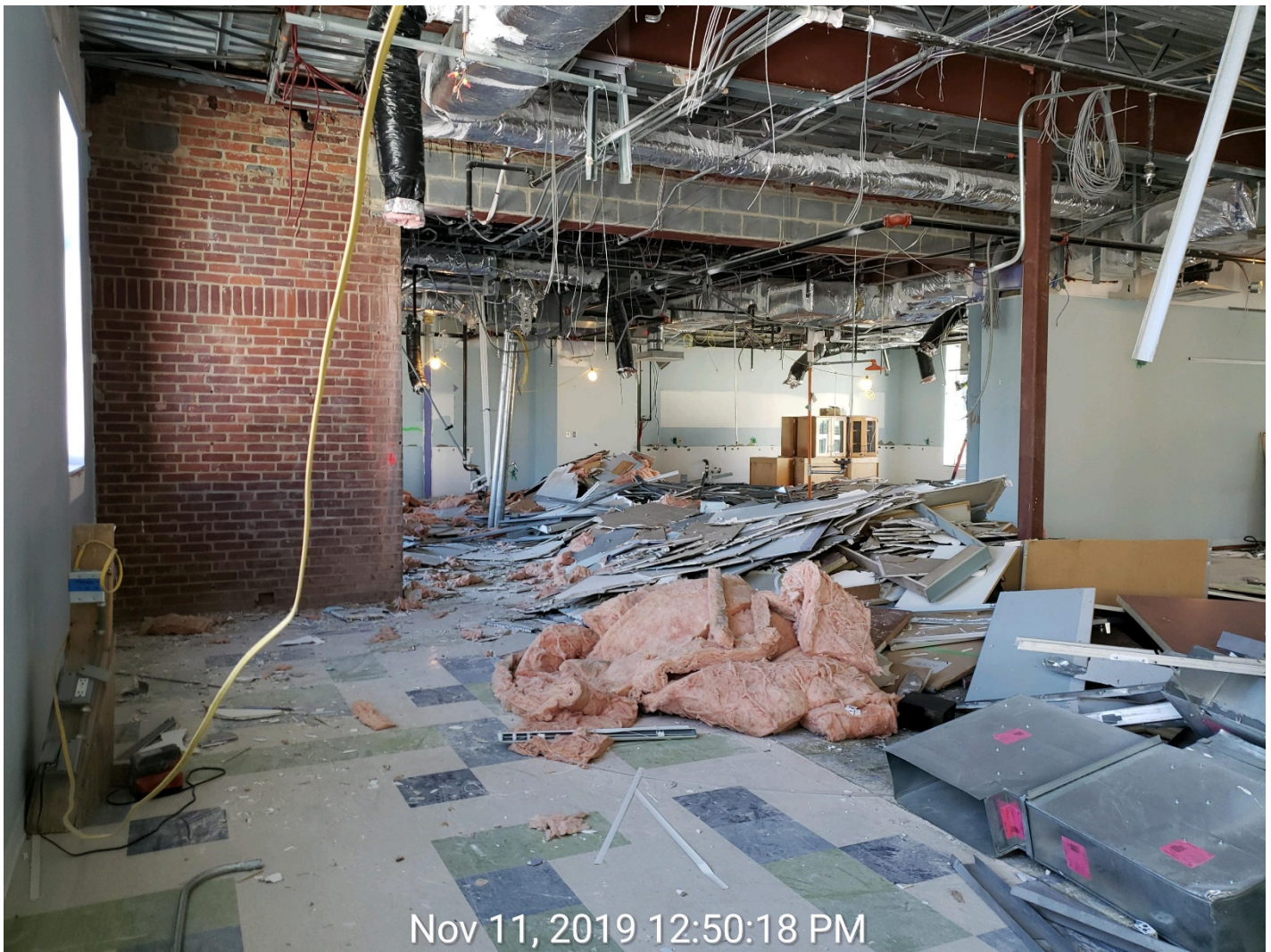

Nov 11, 2019 12:50:18 PM

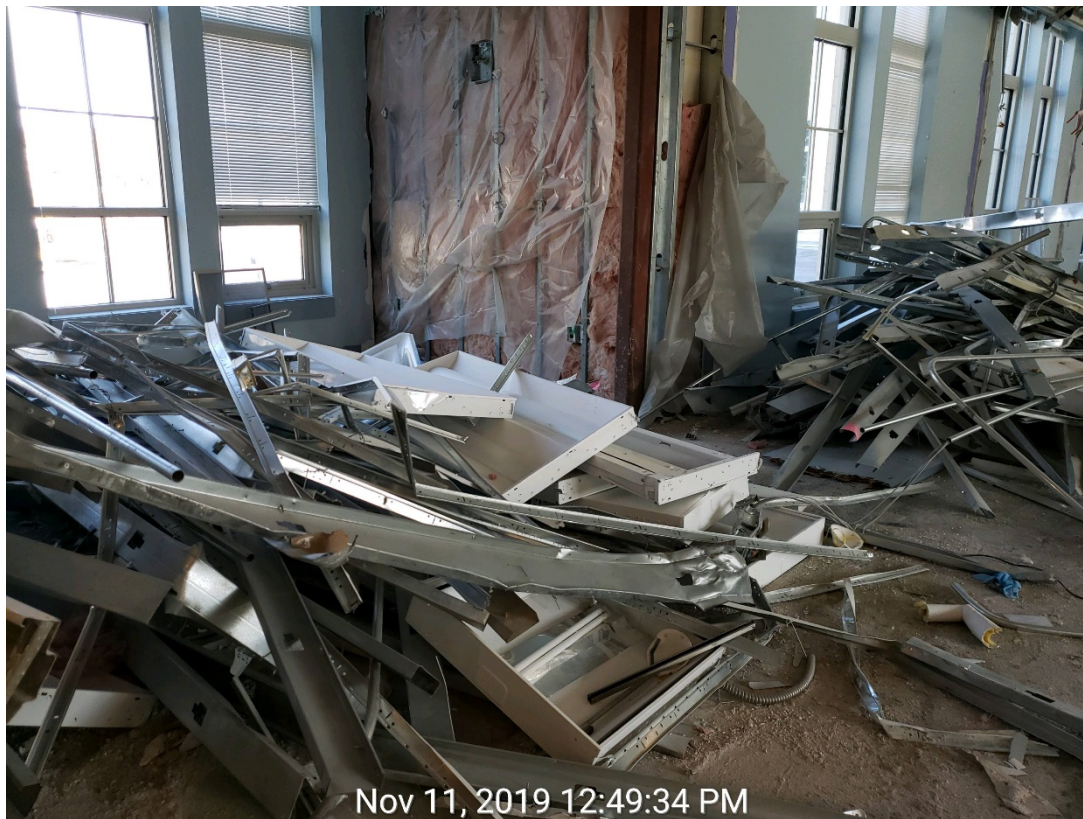

Nov 11, 2019 12:49:34 PM

Interior Building
Demolition



- Site preparations after site demolition
- Site surveys and location settings
- Geothermal well materials on site

