



Fleet Elementary School

Community Newsletter (January 2019)

This is the January update on the status and progress of construction for the project. All monthly updates will also be posted to the project website and can be accessed via the following link:

<https://www.apsva.us/design-and-construction/new-elementary-school-jefferson-site/>

As reported in the December update, project delays to date have been addressed in a recovery schedule to ensure the project achieves the original delivery target of occupancy for the Fall 2019 school year. This recovery schedule is the basis for the new milestone completion dates. The recovery schedule incorporates re-sequencing of activities and securing of additional current and future resources in order to mitigate the delay. The project is currently on schedule in accord with the recovery schedule.

Jeffrey D. Chambers, NCARB, AIA
Director of Design & Construction

Schedule Update:

- Recovery schedule milestone dates:
 - Topping out of Structure: 11/2/18 (achieved/complete)
 - Garage Early Occupancy: 12/12/18 (achieved/complete)
 - Envelope complete: 4/10/19
 - Utilities services: 5/7/19
 - Wall close-in Inspections: 4/9/19
 - Ceiling close-in inspections: 5/14/19
 - Occupancy inspection: 7/15/19
 - Staff occupancy: 8/19/19
 - Student occupancy: 9/3/19

Completed and ongoing tasks:

- Garage structure and entry ramp - complete
- Installation of waterproofing for garage foundation walls – 95% complete
- Garage mechanical, electrical, and plumbing (MEP) – complete for early occupancy for construction worker parking, MEP not related to early occupancy is ongoing
- Early occupancy of garage for construction worker parking – occupancy commenced during the month of December
- Structural Steel Erection – complete
- Elevated concrete deck pours – complete
- Structural wood ceiling/roof structure over the gym and library – 90% complete, completion scheduled for mid-February
- Roofing underlayment installation – 70% complete.
- Spray Fireproofing of Structural Steel – 90% complete
- Exterior wall construction – 80% complete
- Temporary window closures – to allow for moisture and temperature control of the building interior
- Interior wall construction – 60% complete
- Mechanical, Electrical, and Plumbing (MEP) rough-ins – ongoing
- Wall close-in inspections – complete on 4th floor, 3rd floor scheduled for completion by mid-February
- Site Utilities – domestic water and fire service to the building was activated in early December. Other site activities include tie-in of building storm water piping to underground mains, and setting of various site storm structures and piping.
- Geothermal piping – horizontal piping that connects the geothermal well field to the building is currently under construction and scheduled to complete in February.

- Future bus loop - has been put on grade and stone sub-base installed in order to stabilize the grade. The loop is serving as an access road for construction vehicles within the site during construction, and for emergency vehicle access to Jefferson Middle School. The garage entry ramp is currently tied into the bus loop for construction worker access to the garage.
- Thomas Jefferson Middle School (TJMS) Stair and Façade renovations – complete except for the punchlist, the stairwells are currently being used as a travel path for occupants between floors, and for emergency egress out of the building
- Temporary egress pathway from TJMS stairwells – during construction, and prior to completion of the permanent egress path on the west side of TJMS, a temporary egress path has been constructed and is currently in use.

Construction activities next month:

- Completion of Gym/library structural wood ceiling/roof
- Continue installation of standing seam metal roofing on top of roofing underlayment
- Completion of spray fireproofing of structural steel
- Exterior wall framing and sheathing
- Installation of clips for attachment of exterior facade cladding
- Exterior spray foam insulation and air/vapor barrier installation
- Start of curtainwall installation
- Interior wall construction
- Mechanical, electrical, and plumbing (MEP) rough-ins
- Completion of punchlist for TJMS Stair and Façade renovation work
- Miscellaneous site utility work

Process related activities:

- Modified construction work hours - (7am-9pm on weekdays, and 9am-9pm on weekends and holidays) are being judiciously used in order to improve the project schedule when possible.
- Construction worker parking – garage upper level occupancy for construction worker parking ONLY has been approved by county inspection services and is now being used.
- Quarterly meetings – quarterly meetings to address construction issues/concerns were requested by local neighbors and Civic Associations. Future meeting dates are: 2/13/19, 5/15/19, and 8/14/19. Meeting time is 7pm-8:30pm, meeting location is the TJMS library.



GARAGE ENTRY AND RAMP



GARAGE CONCRETE RAMP TIED INTO BUS LOOP STONE SUB-BASE



FINAL STAGES OF FOUNDATION WATERPROOFING



EAST SIDE FAÇADE EXTERIOR SHEATHING COMPLETE



NORTH SIDE FAÇADE EXTERIOR FRAMING AND SHEATHING



INSTALLATION OF BLUESKIN AIR/VAPOR BARRIER TRANSITION STRIPS AT WINDOWS



NORTH FAÇADE DETAILING FOR BRICK LEDGES AND CLADDING MATERIAL CLIPS



**NORTH FAÇADE DETAILING FOR BLUESKIN AIR/VAPOR BARRIER TRANSITION STRIPS AT
WINDOWS**



FAÇADE AT NORTH SIDE AND GARAGE ENTRY RAMP



EXTERIOR FRAMING AT WEST FAÇADE



EXTERIOR FRAMING AND SHEATHING AT WEST FACADE



WEST SIDE FAÇADE IN FRONT OF GYM



SOUTH FAÇADE PROGRESS

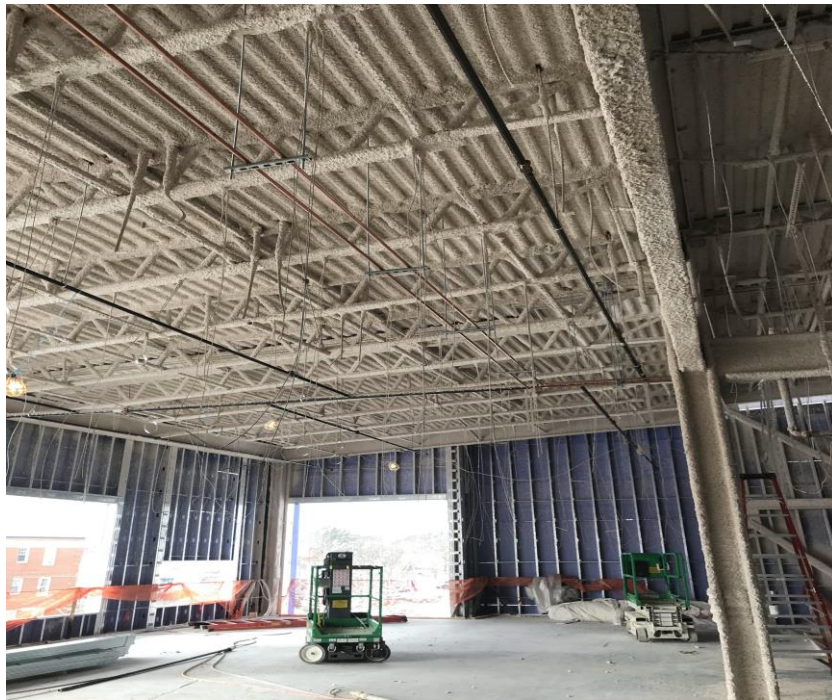

SPRAY FIREPROOFING OF STEEL NEARING COMPLETION

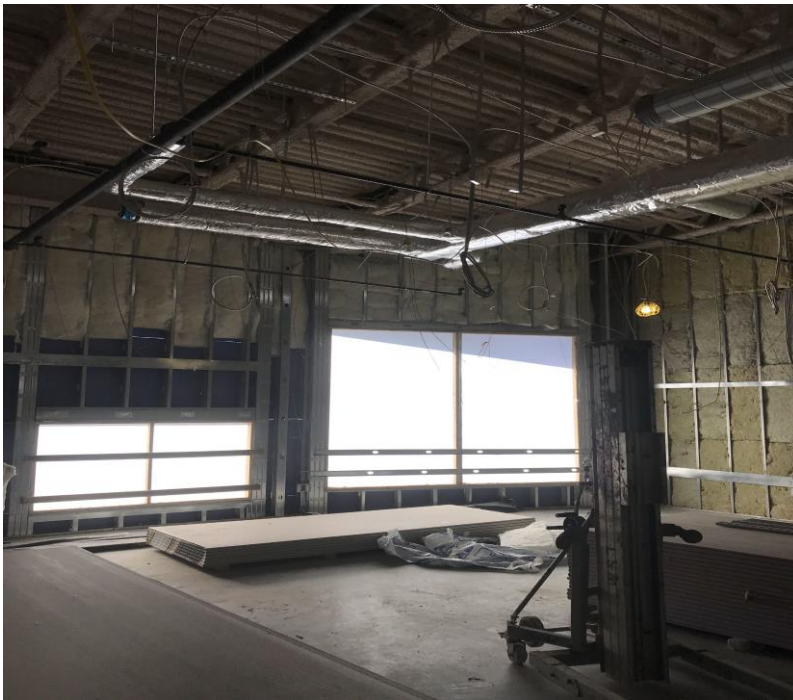

EXTERIOR WALL THERMAL INSULATION



INTERIOR PARTITION WALL SOUND INSULATION

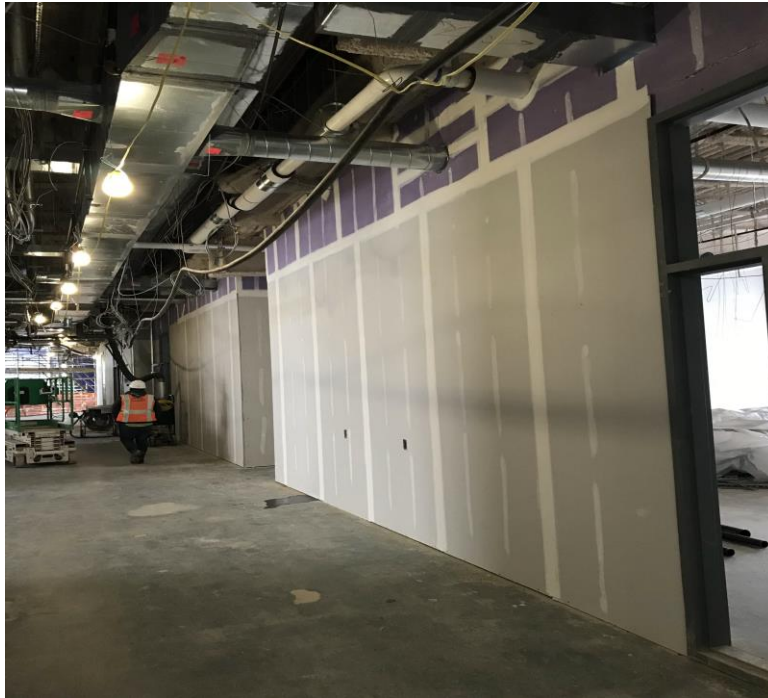

INTERIOR WALL CLOSE IN



ONGOING MEP ROUGH-IN WORK



INSTALL OF GEOTHERMAL HORIZONTAL PIPING

Please contact me with any questions you may have regarding this update.

Steve Stricker
Senior Project Manager
Arlington Public Schools
Design & Construction Services
O 703-228-7749
C 571-220-0048
steven.stricker@apsva.us