

# WILSON SCHOOL

1601 Wilson Boulevard, Arlington, VA

Transportation Commission Hearing

February 09, 2017

LEO A DALY



BIG



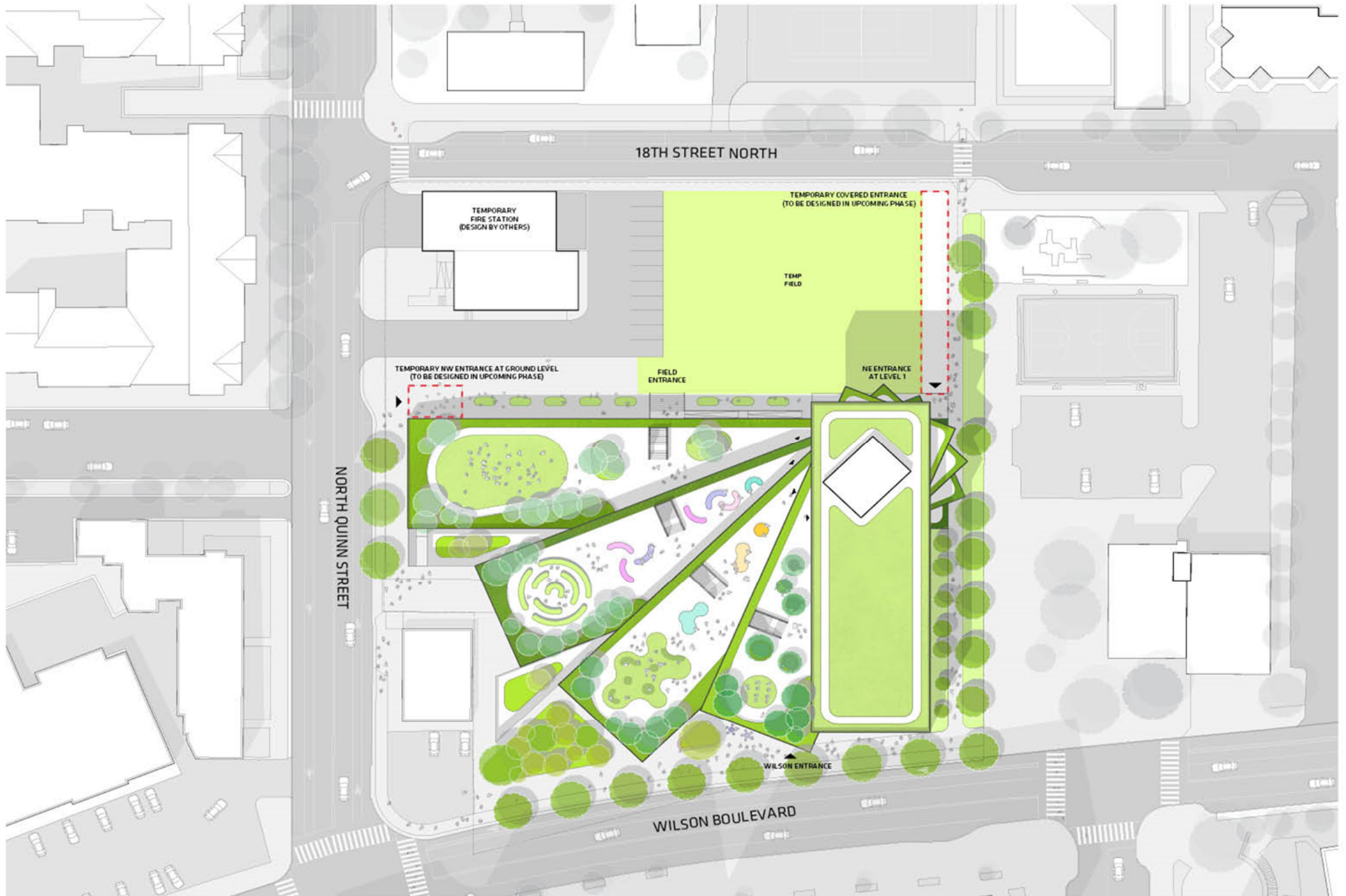

# INTERIM CONDITION

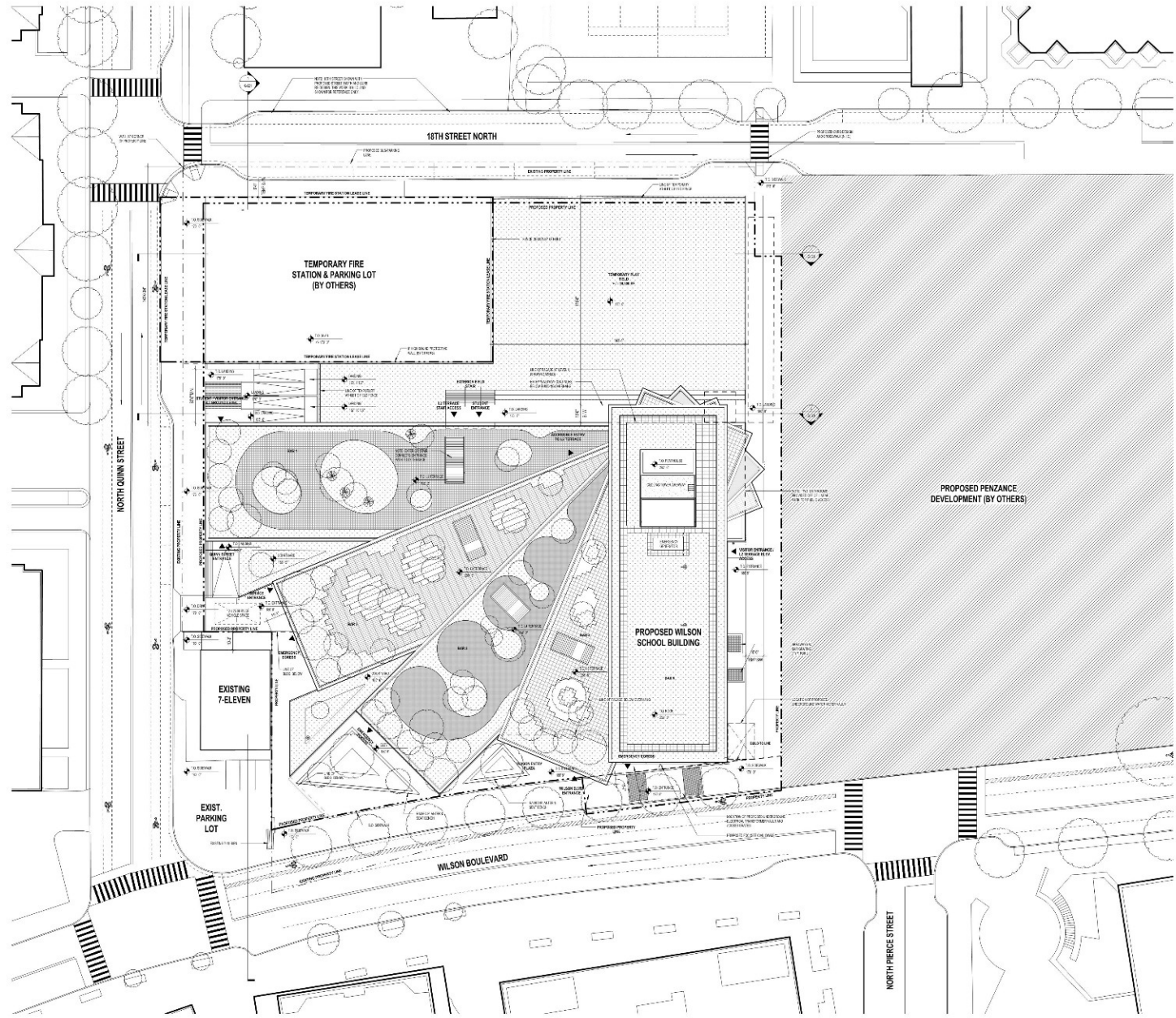

PROPOSED SITE PLAN - PHASE I 1

**NOT FOR CONSTRUCTION**

THIS DRAWING IS A PRELIMINARY DESIGN AND IS NOT TO BE USED FOR CONSTRUCTION. ANY CHANGES TO THIS DRAWING MUST BE APPROVED BY THE ARCHITECT.

**WILSON SCHOOL**  
 PROJECT ARCHITECT

**LEO A. DAVEY**  
 PROJECT ARCHITECT

**BIG**  
 PROJECT ARCHITECT

**Gordon**  
 PROJECT ARCHITECT

**Silman**  
 PROJECT ARCHITECT

**JurisHolden**  
 PROJECT ARCHITECT

**MALCOLM PIRNIE**  
 PROJECT ARCHITECT

**PROPOSED SITE PLAN - PHASE I**

**G-011**

# INTERIM CONDITION

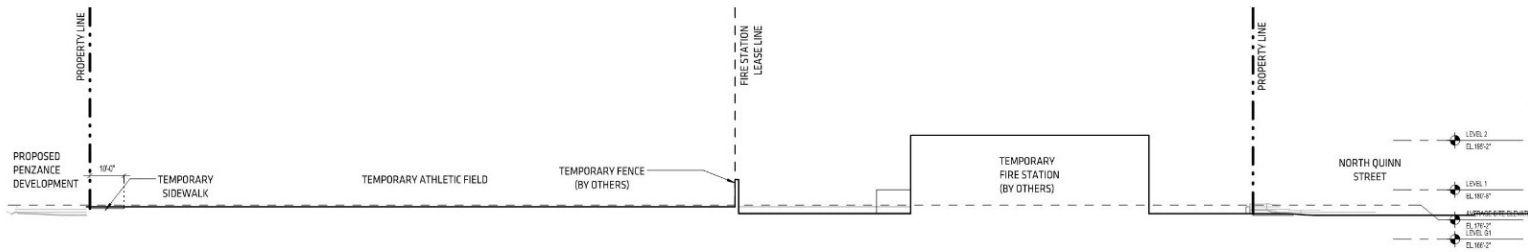

E-W SITE SECTION THROUGH FIELD - INTERIM CONDITION

3

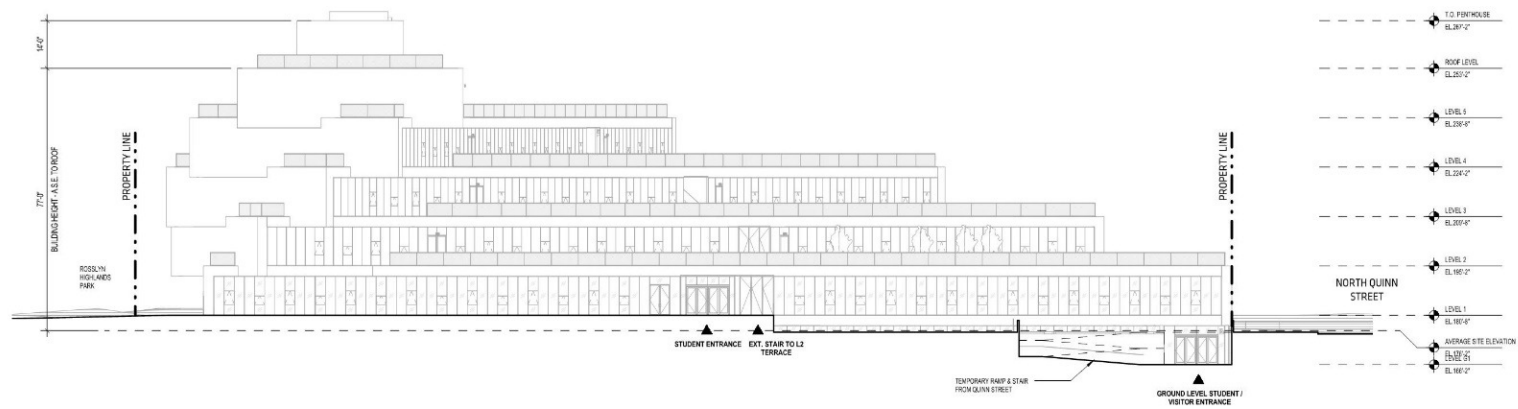

E-W SITE SECTION THROUGH TEMPORARY GROUND LEVEL ENTRANCE

2

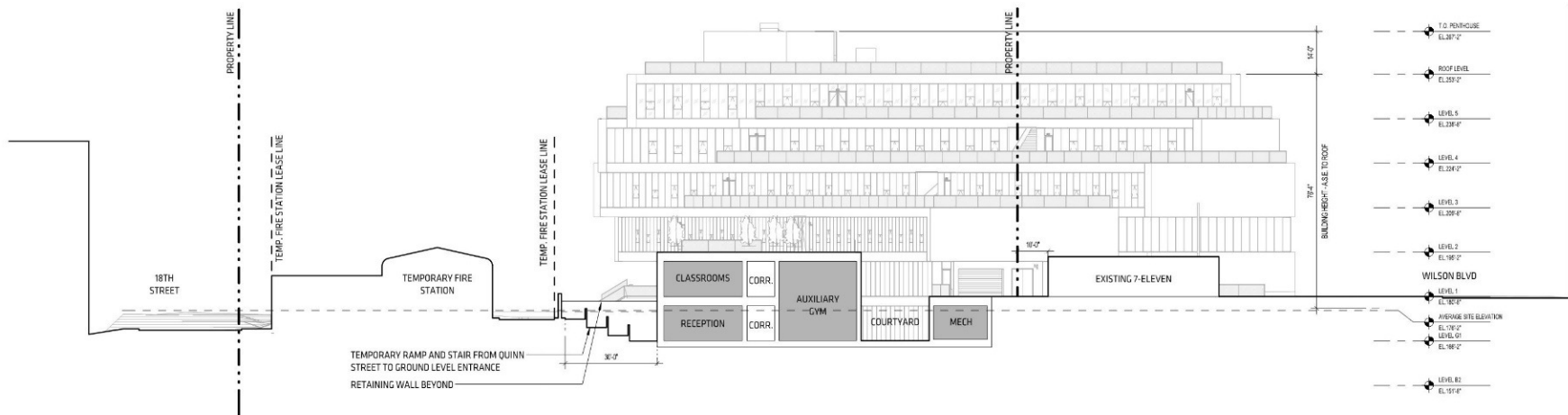

N-S SITE SECTION THROUGH COURTYARD 1 - INTERIM CONDITION

1

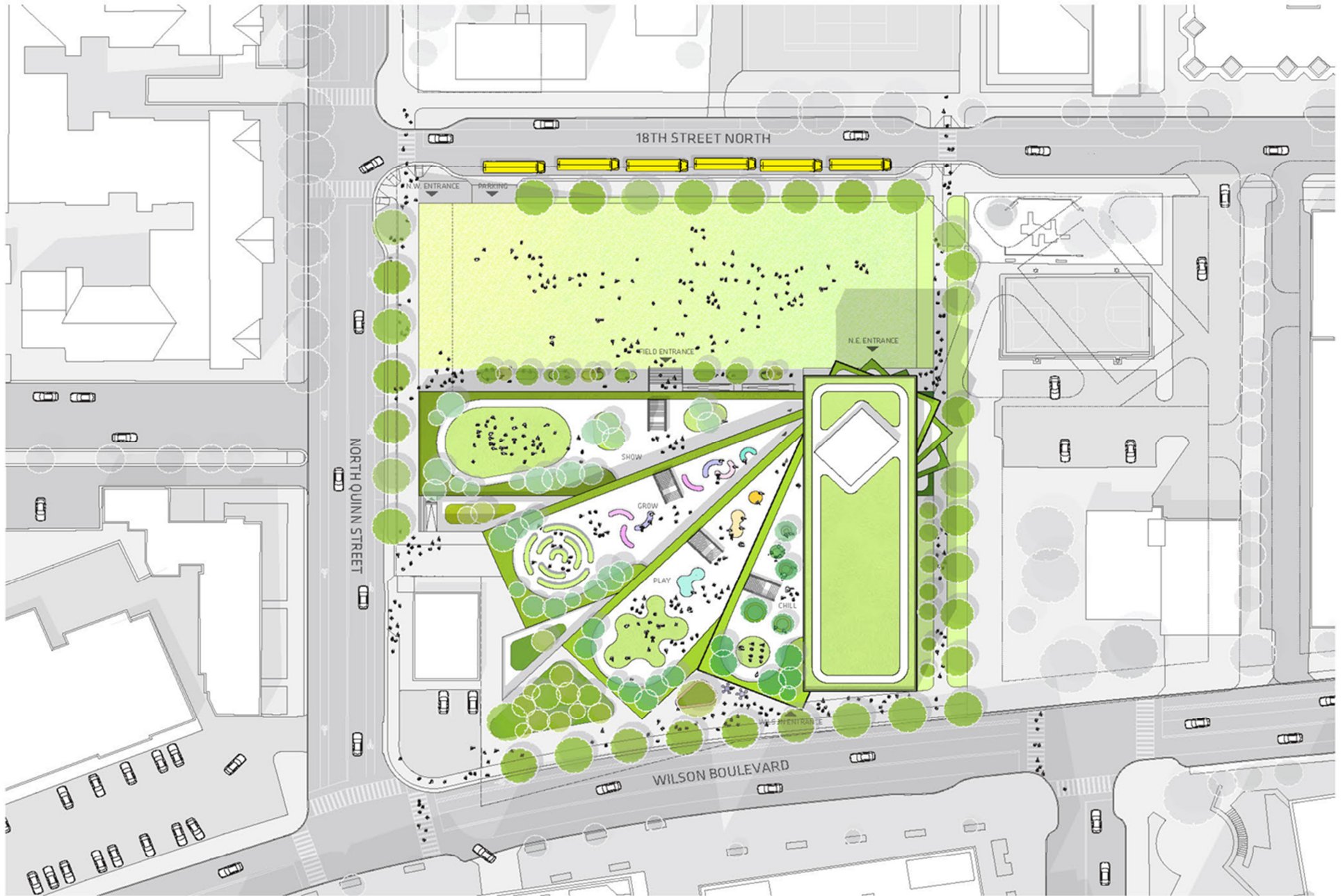

# FINAL CONDITION

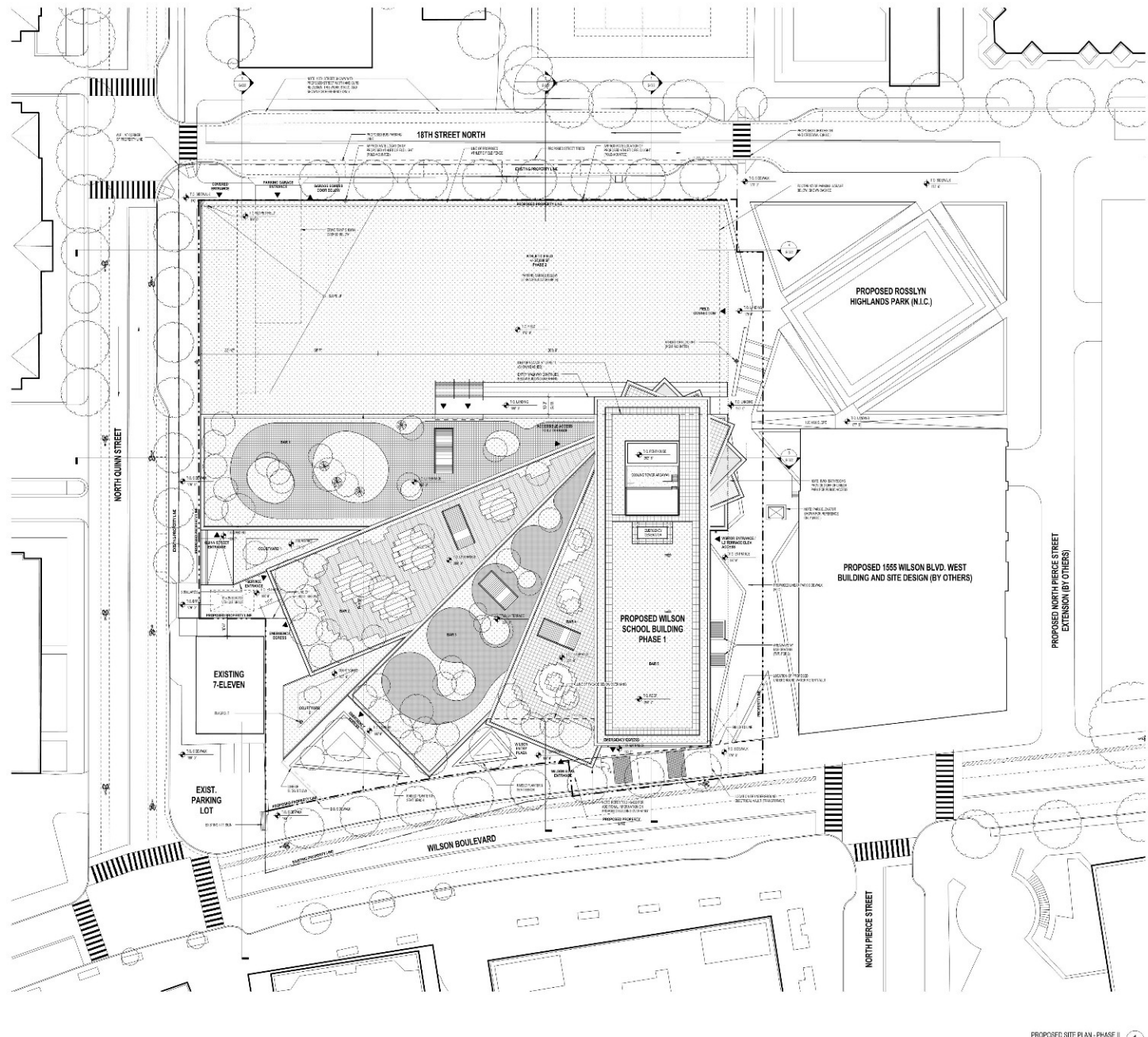

PROPOSED SITE PLAN - PHASE II 1

**NOTES:**  
 1. ALL WORK SHALL BE IN ACCORDANCE WITH THE LATEST EDITIONS OF THE NATIONAL BUILDING CODE OF CANADA (NBC) AND THE NATIONAL ELECTRICAL CODE (NEC).  
 2. ALL MATERIALS AND METHODS OF CONSTRUCTION SHALL BE APPROVED BY THE LOCAL AUTHORITY.  
 3. THE CONTRACTOR SHALL BE RESPONSIBLE FOR OBTAINING ALL NECESSARY PERMITS AND APPROVALS FROM THE LOCAL AUTHORITY.  
 4. THE CONTRACTOR SHALL MAINTAIN ACCESS TO ALL ADJACENT PROPERTIES AND UTILITIES AT ALL TIMES.  
 5. ALL UTILITIES SHALL BE PROTECTED AND MARKED PRIOR TO CONSTRUCTION.  
 6. THE CONTRACTOR SHALL MAINTAIN ADEQUATE DRAINAGE AND EROSION CONTROL MEASURES THROUGHOUT CONSTRUCTION.  
 7. ALL WASTE MATERIALS SHALL BE PROPERLY DISPOSED OF AT AN APPROVED FACILITY.  
 8. THE CONTRACTOR SHALL MAINTAIN ADEQUATE SAFETY MEASURES AND BARRIERS AT ALL TIMES.  
 9. ALL WORK SHALL BE COMPLETED WITHIN THE SPECIFIED TIME FRAME.  
 10. THE CONTRACTOR SHALL MAINTAIN ADEQUATE RECORDS OF ALL WORK AND MATERIALS USED.

**WILSON SCHOOL**  
 PROJECT NO. WILSON-2024-001  
 DATE: 2024-10-27

**ARCHITECT:**  
 LEO A. DIEV  
 1000 BAYVIEW AVE. SUITE 1000  
 SCARBOROUGH, ONTARIO M1B 2Y1  
 TEL: (416) 291-1111  
 WWW.LEODIEV.COM

**ENGINEER:**  
 Gordon  
 1000 BAYVIEW AVE. SUITE 1000  
 SCARBOROUGH, ONTARIO M1B 2Y1  
 TEL: (416) 291-1111  
 WWW.GORDON.COM

**LANDSCAPE ARCHITECT:**  
 Silman  
 1000 BAYVIEW AVE. SUITE 1000  
 SCARBOROUGH, ONTARIO M1B 2Y1  
 TEL: (416) 291-1111  
 WWW.SILMAN.COM

**PLANNING CONSULTANT:**  
 JureHolden  
 1000 BAYVIEW AVE. SUITE 1000  
 SCARBOROUGH, ONTARIO M1B 2Y1  
 TEL: (416) 291-1111  
 WWW.JUREHOLDEN.COM

**PHOTOGRAPHER:**  
 M. HALL  
 1000 BAYVIEW AVE. SUITE 1000  
 SCARBOROUGH, ONTARIO M1B 2Y1  
 TEL: (416) 291-1111  
 WWW.MHALLPHOTO.COM

NO.	DESCRIPTION	DATE
1	ISSUED FOR PERMITTING	2024-10-27
2	ISSUED FOR CONSTRUCTION	2024-11-15
3	ISSUED FOR OCCUPANCY	2025-03-31



# FINAL CONDITION

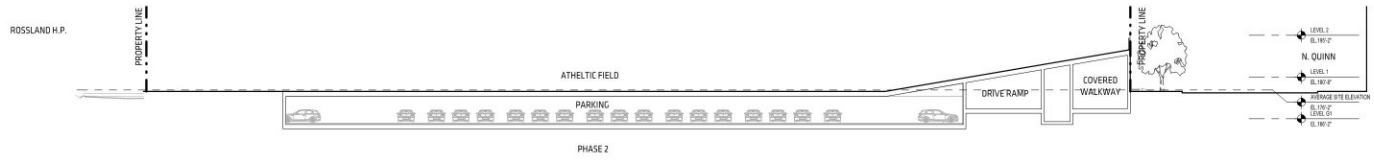

E-W SITE SECTION THROUGH PARKING GARAGE ④  
1"=32' 0"

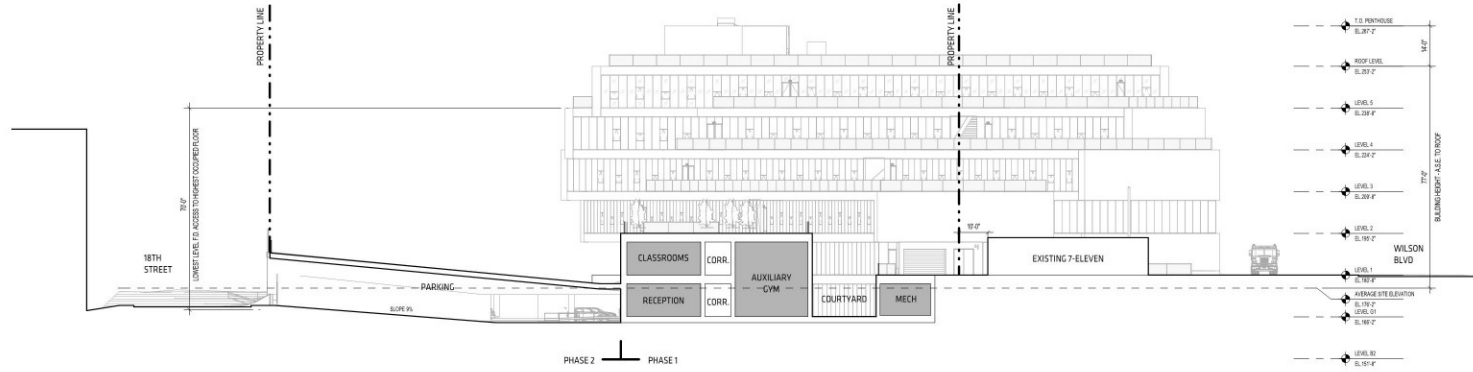

N-S SITE SECTION THROUGH COURTYARD 1 ③  
1"=32' 0"

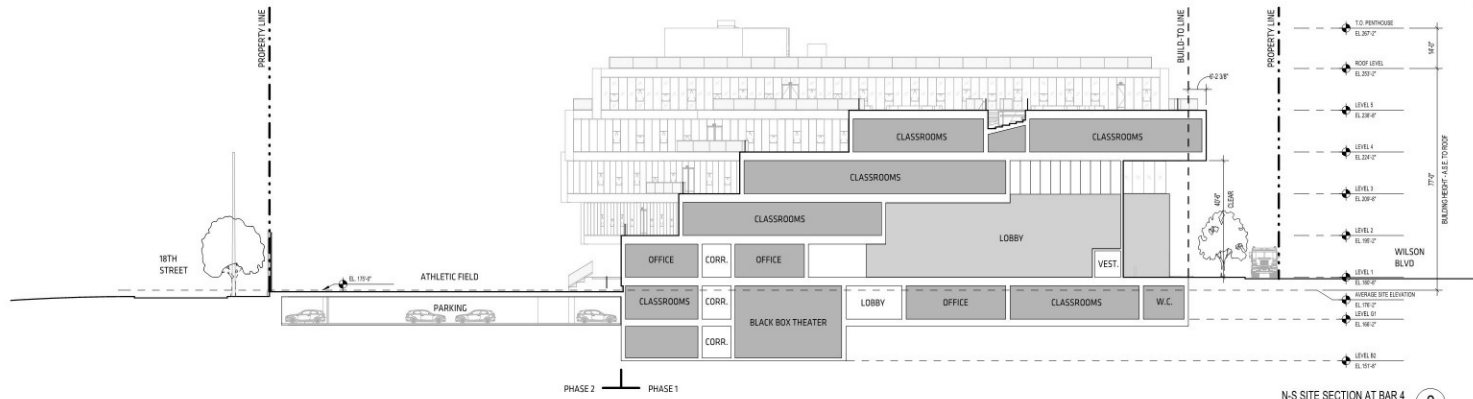

N-S SITE SECTION AT BAR 4 ②  
1"=32' 0"

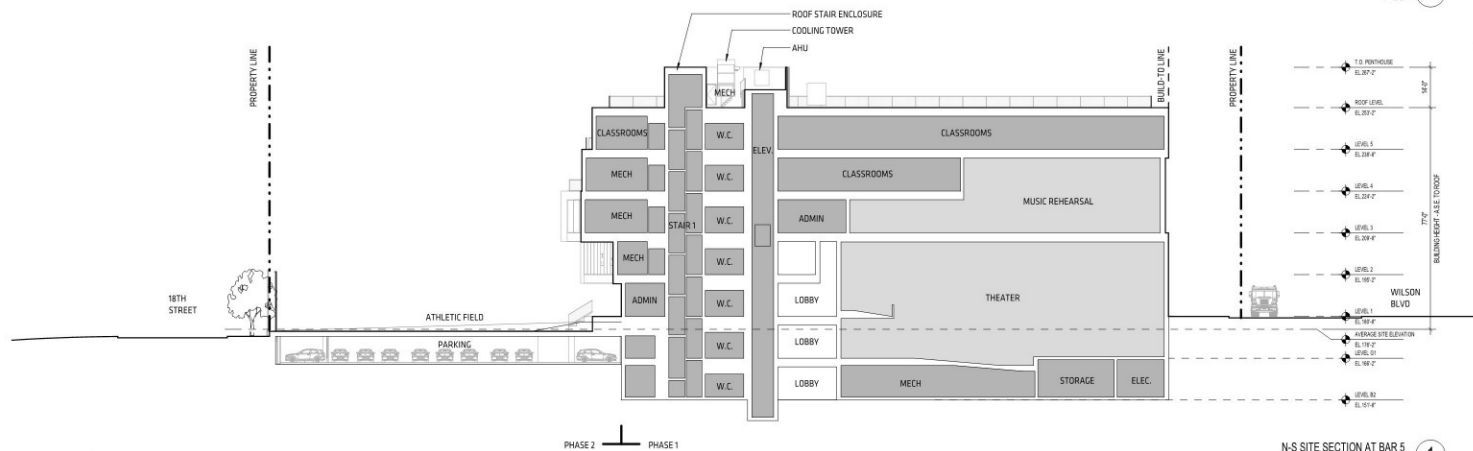

N-S SITE SECTION AT BAR 5 ①  
1"=32' 0"





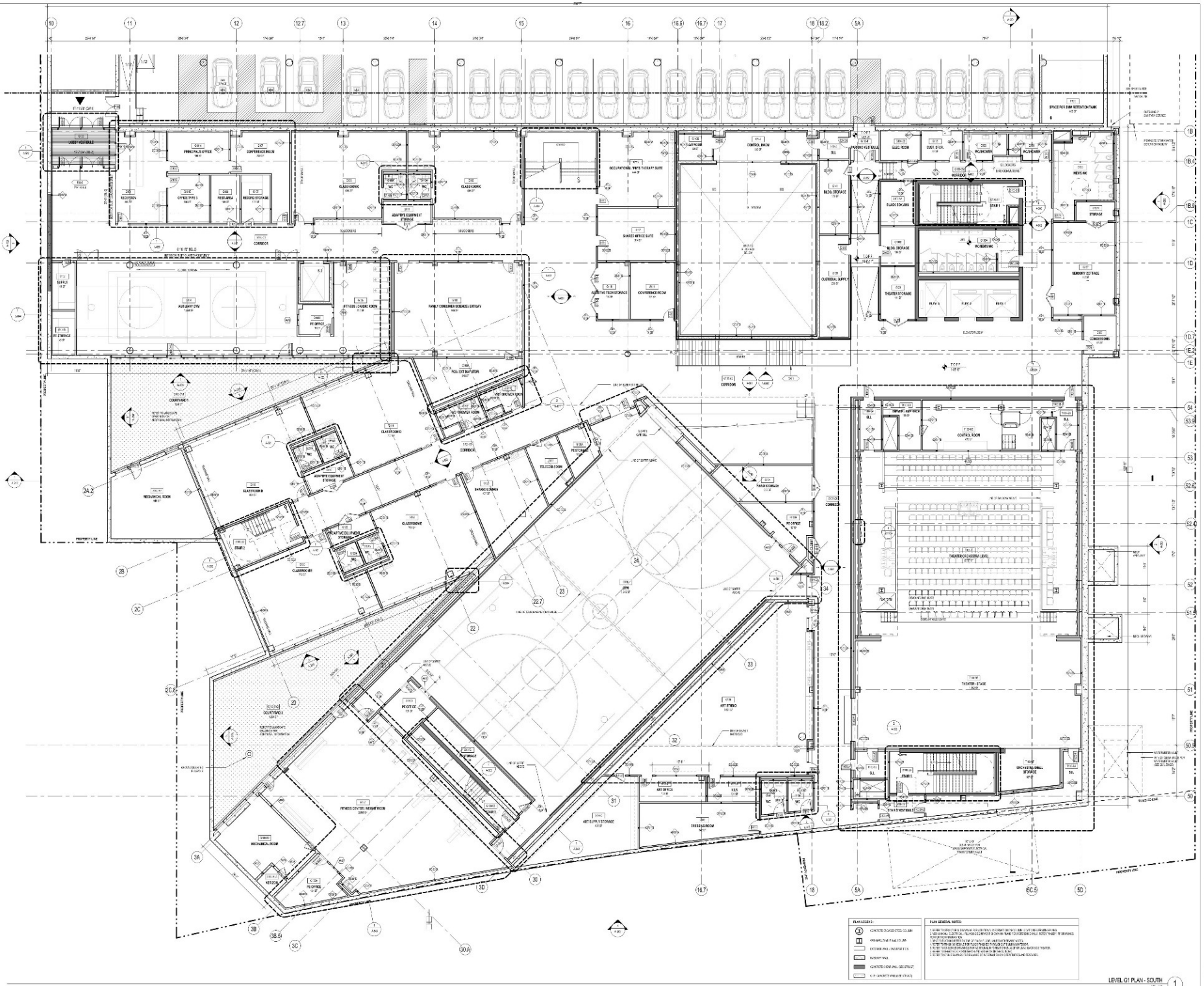

WILSON SCHOOL

LEO A Daly

BIG

Gordon

Silman

Jeff Holden

MAKING

LEVEL G1 PLAN - SOUTH

A-100A

NOT FOR CONSTRUCTION

PLAN GENERAL NOTES

1. REFER TO ALL OTHER DRAWINGS FOR RELATED INFORMATION.
2. ALL DIMENSIONS ARE UNLESS OTHERWISE NOTED.
3. REFER TO ALL OTHER DRAWINGS FOR RELATED INFORMATION.
4. REFER TO ALL OTHER DRAWINGS FOR RELATED INFORMATION.
5. REFER TO ALL OTHER DRAWINGS FOR RELATED INFORMATION.



RENDERING OF PIVOT POINT FROM FIELD





An architectural rendering of the Wilson School building at dusk. The building features a prominent, angular, white facade with large glass windows and balconies. The interior lights are on, and some people are visible on the balconies and in the lower levels. The building is set against a dark sky, and there are trees and a lawn in the foreground.

# THANK YOU