

PROJECT SCHEDULE

	2016	2017	2018	2019
USE PERMIT	2/2017			
CERT. OF APPROP.	2/2017			
DESIGN DEV.				
CONST. DOCS.				
BUILDING PERMIT		Fall 2017		
CONSTRUCTION			TBD	
SCHOOL OPEN				

A2

EXISTING PROGRAM SITE CONTEXT

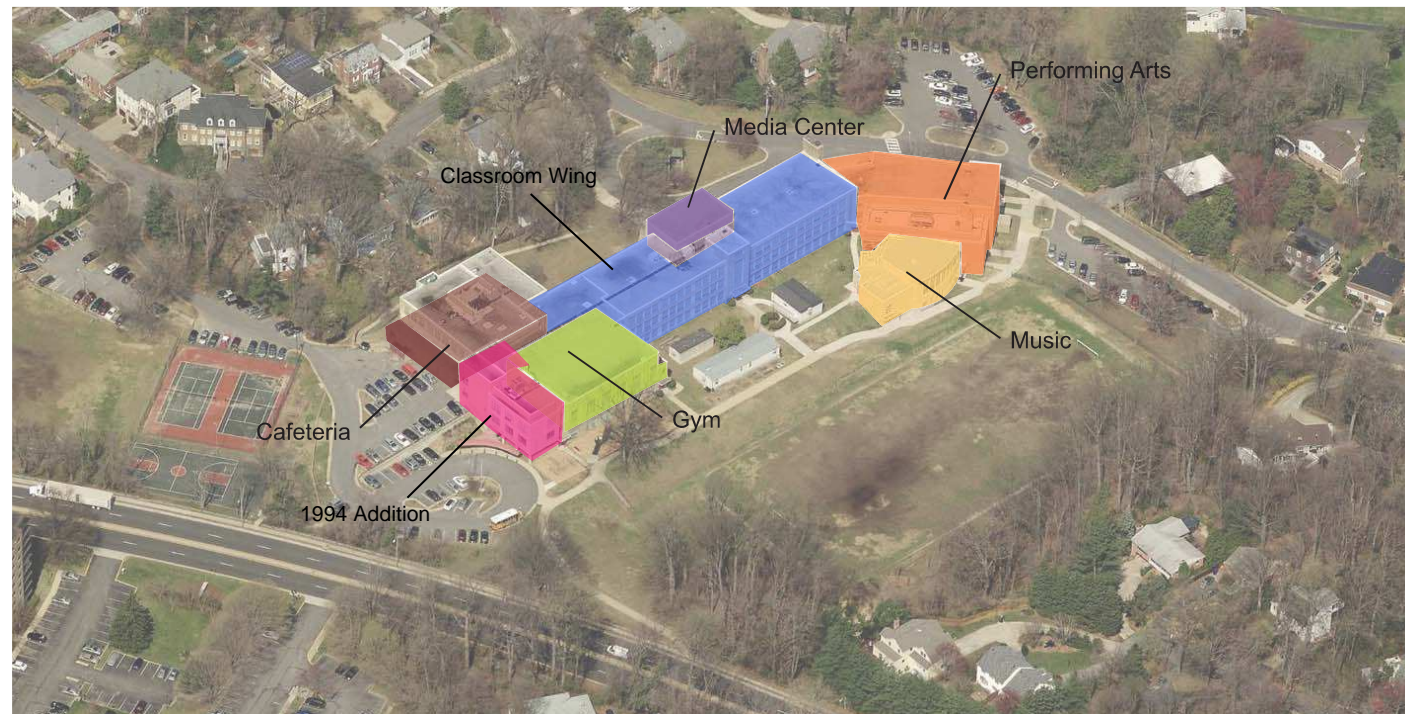

A3

STRATFORD MIDDLE SCHOOL RENOVATION AND ADDITION

ARLINGTON PUBLIC SCHOOLS

STRATFORD HISTORIC COMMITTEE
JANUARY 11, 2017

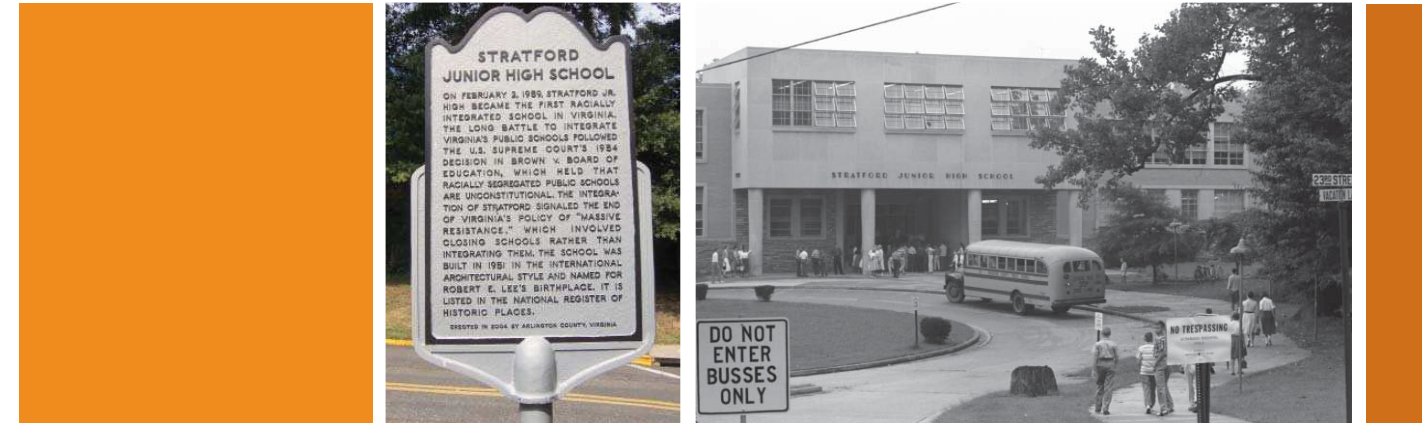

STRATFORD MIDDLE SCHOOL ADDITION AND RENOVATION

- 40,000 sf addition
- New Library, Auxiliary Gym and Core Classrooms
- Improved site accessibility
- Driveway from Vacation Lane to Old Dominion for safe drop-off and pick-up
- Renovation to existing building to meet new program requirements



A4

STAKEHOLDER INVOLVEMENT

- 23 BLPC meetings
- 13 PFRC meetings
- 5 HALRB/DRC meetings/work sessions
- 2 Gallery Walks / Open Houses
- Additional meetings with:
 - Community leaders
 - Department of Parks and Recreation
 - VDOT
 - Arlington County
 - School Board Members

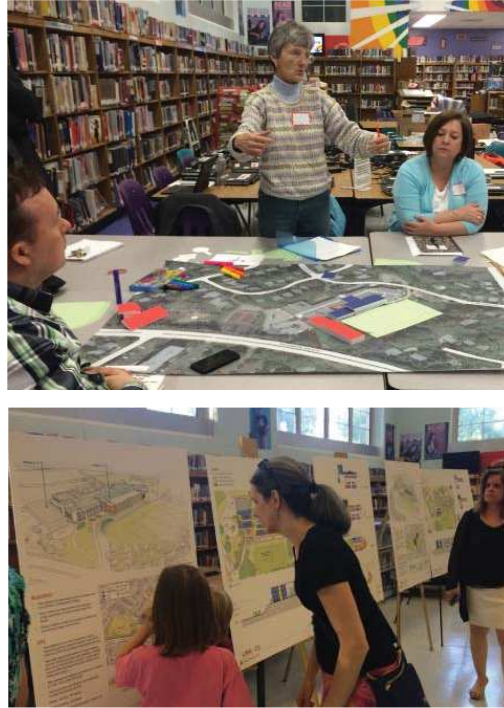

SITE PLAN



A6

A5

HISTORIC VIEWSHED

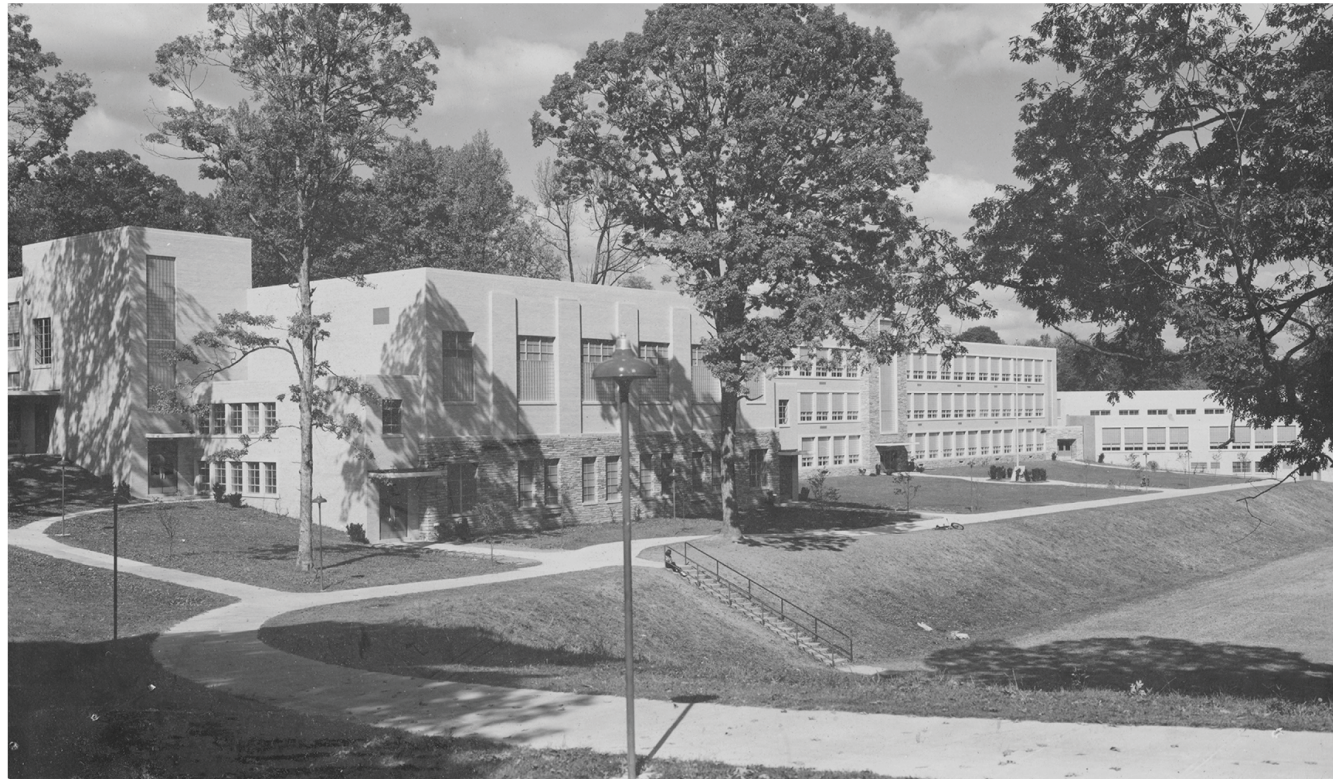

A7

VIEW FROM OLD DOMINION



A8

HISTORIC PATH

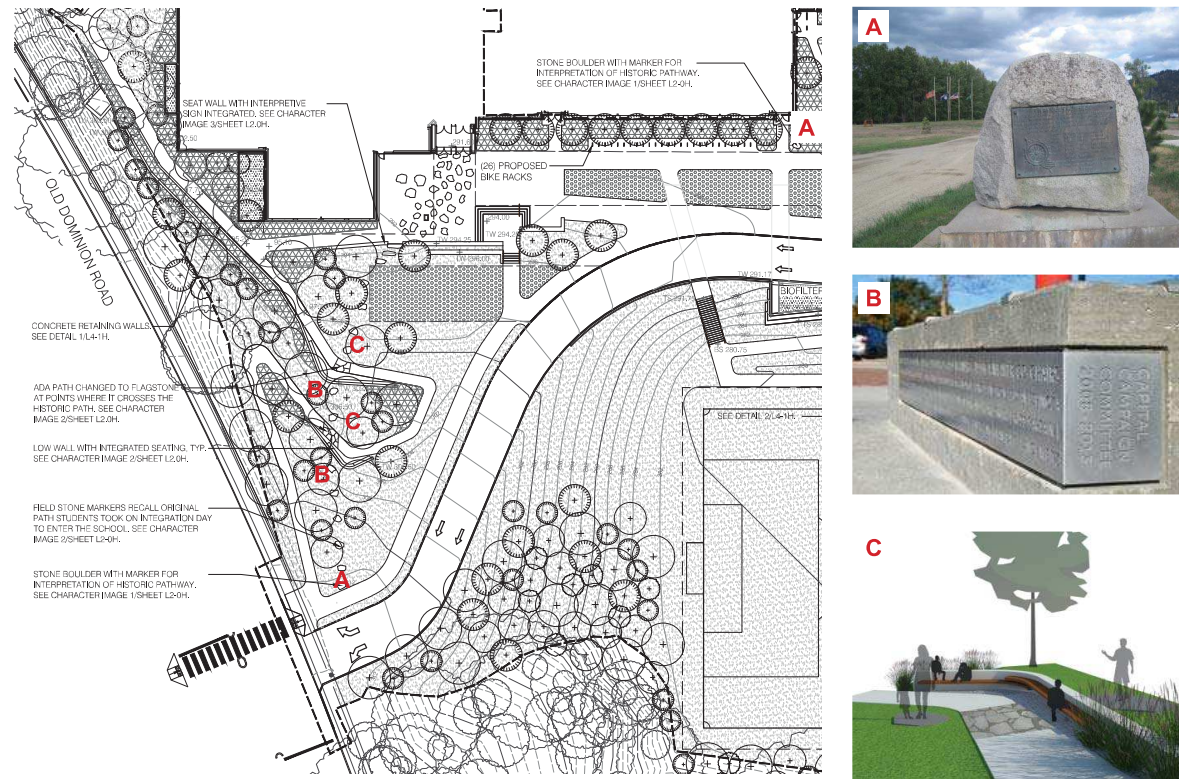

VIEW FROM EAST



A10

A9

BUILDING SECTION

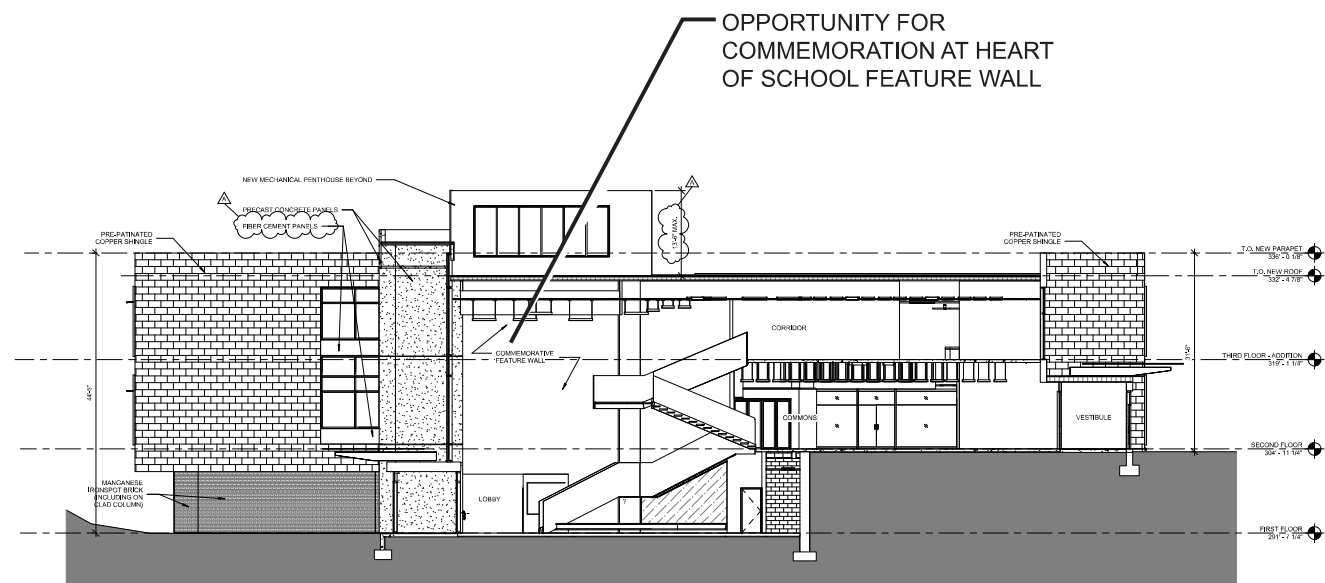

BUILDING SECTION

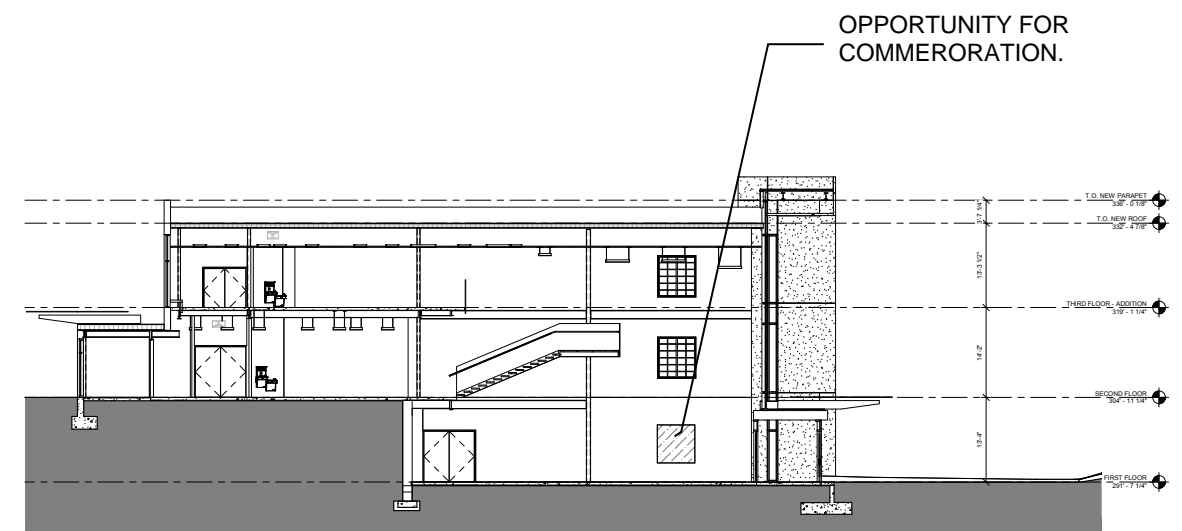

A11

A12

SECOND FLOOR PLAN

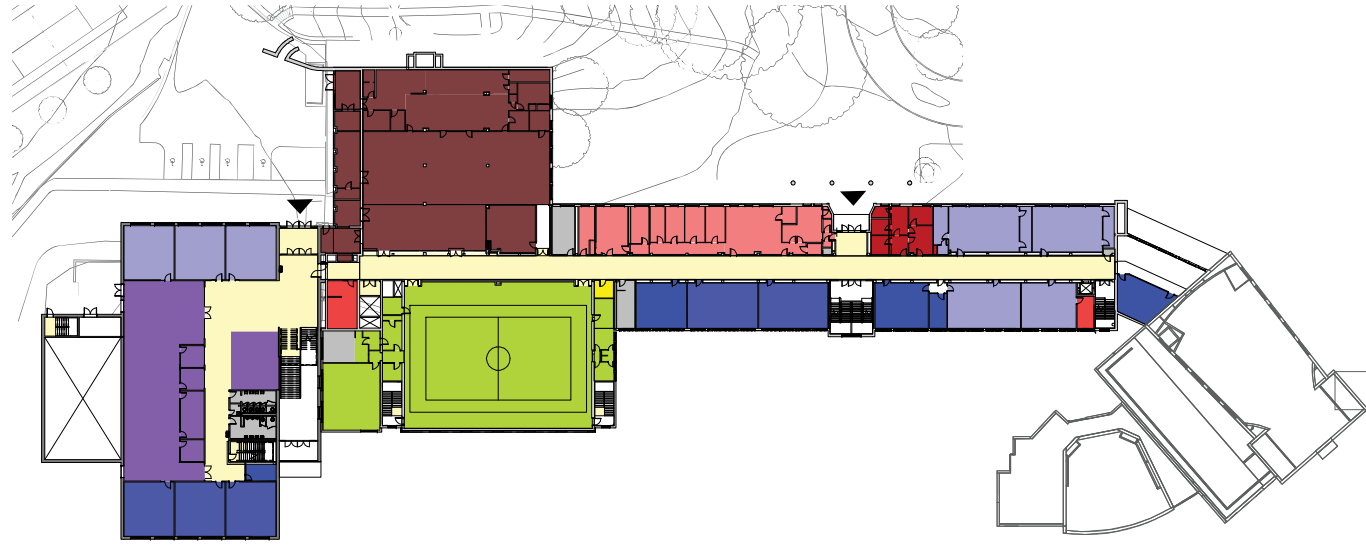

A14

THIRD FLOOR PLAN

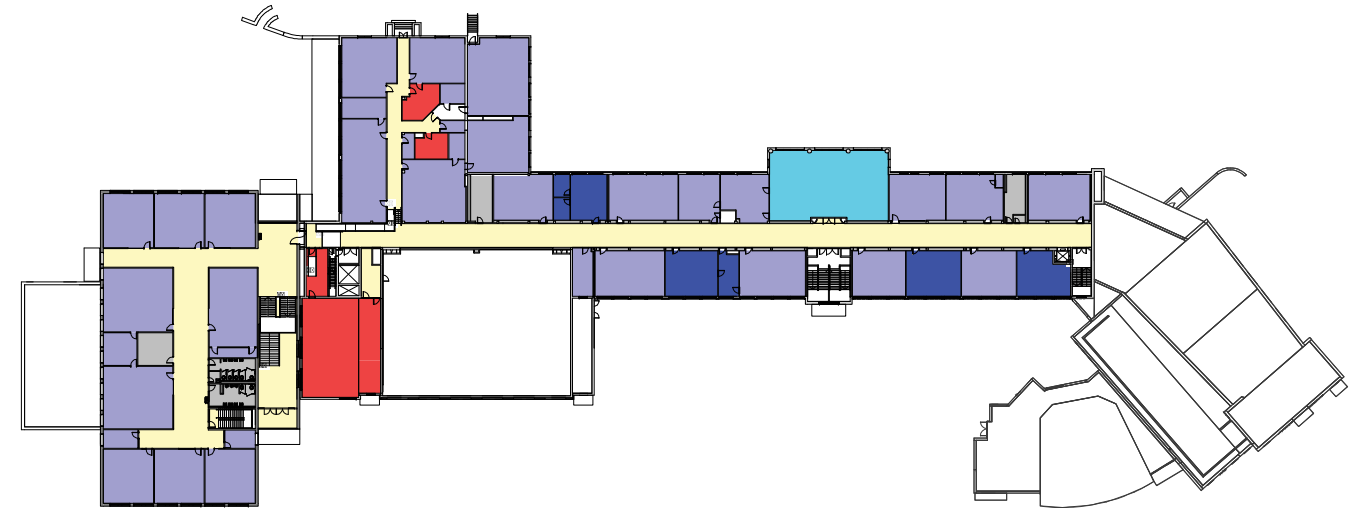

A13

FIRST FLOOR PLAN

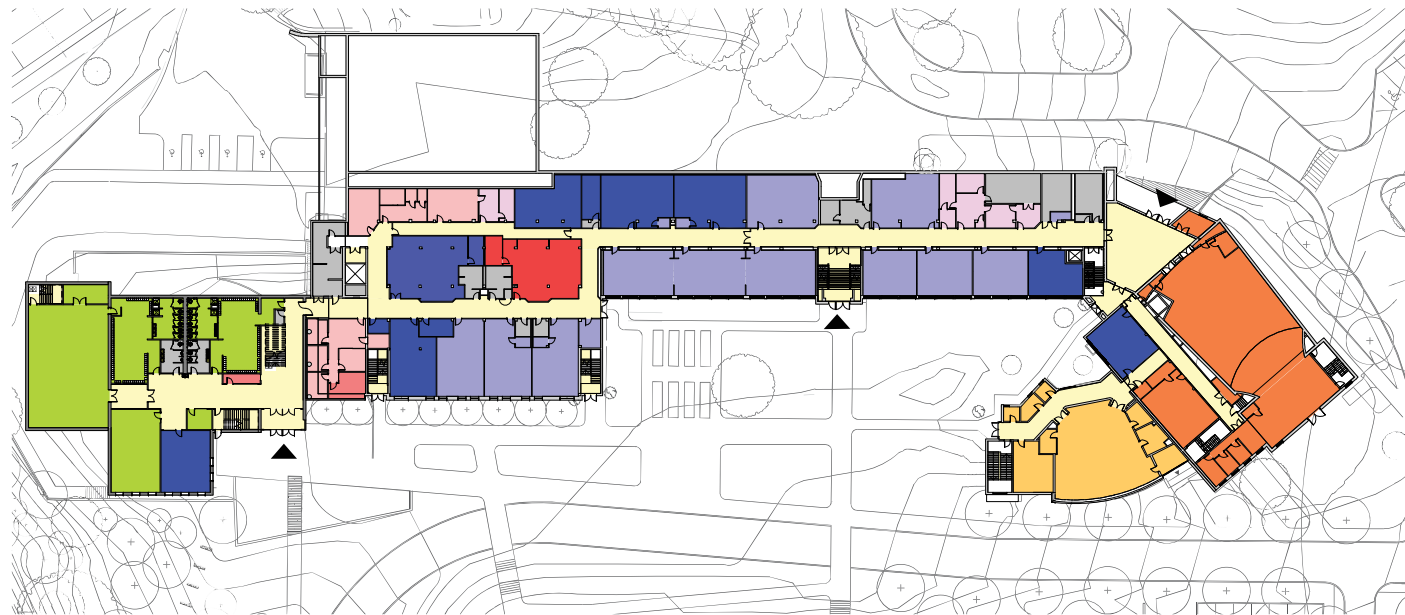

A15

BASEMENT PLAN

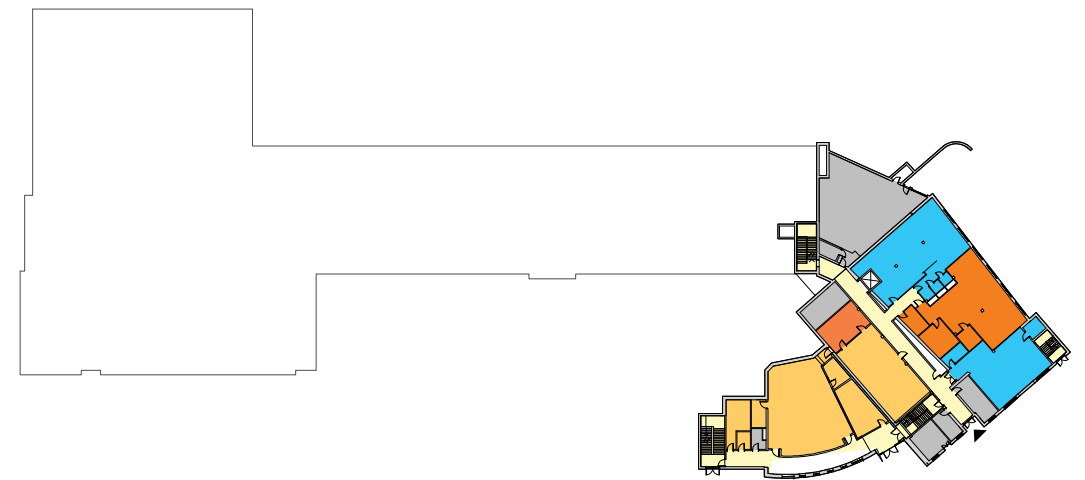

A16

- | | |
|---------------------|---------------------|
| LIBRARY | TEACHER & STORAGE |
| FOOD SERVICE | ADMIN |
| PHYSICAL EDUCATION | COUNSELING/CLINIC |
| THEATER/ARTS | CORE CLASSROOMS |
| MUSIC | SPECIAL EDUCATION |
| TECHNOLOGY | ELECTIVE CLASSROOMS |
| WORK & FAMILY STUDY | CIRCULATION |
| BUILDING SUPPORT | ENTRANCE |

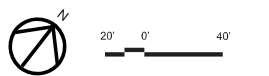

Arlington Public Schools
Stratford Middle School